

Table of Contents

| | |
|------------------|------------------------------|
| Section A | About Matrix Cabinets |
| Section B | Pricing Silver Line |
| Section C | Pricing K-White |
| Section D | Pricing Gold Line |
| Section E | Pricing Platinum Line |
| Section F | Pricing Titanium Line |
| Section G | Pricing Glass Doors |
| Section H | Pricing Accessories |
| Section I | Specification Sheets |
| Section J | Order Forms |
| Section K | Warranty |



Thank you for choosing Matrix Cabinets and Forevermark Cabinetry. We are very proud of our products and know that you will be a valued member of our family. Forevermark & Matrix Cabinets stand behind our quality products and friendly service. We are looking forward to helping your business grow. Please feel free to contact our office directly for any questions you may have.

Sincerely,

Your Forevermark and Matrix Cabinets Team

Our Commitment to Quality

California Air Resources Board

The California Air Resources Board regulates air quality by ensuring that materials and air emissions meet the most stringent requirements. Forevermark is constantly surpassing all requirements for high quality cabinetry. As such, Forevermark Cabinetry products meet the California Air Resources Board's current standards for certification. CARB labeling indicating compliance is on each box and product. For more information, please feel free to visit www.arb.ca.gov.



Kitchen Cabinet Manufacturers Association

Forevermark is proud to offer assembled cabinets that are KCMA certified. KCMA certified cabinets are recognized in the marketplace as a quality product able to perform after a rigorous battery of tests simulating years of household use. For more information visit www.kcma.org.



National Kitchen & Bath Association

Forevermark is a member at the National Kitchen & Bath Association. Being part of this association keeps us informed with the latest news and developments in the industry. For more information, please feel free to contact our offices or visit www.nkba.org.



GREENGUARD CERTIFIED

Forevermark Cabinetry is proud to further demonstrate our commitment to the well-being of our customers by offering select lines with UL Environment's Greenguard® certification. The GREENGUARD Certification Program (formerly known as GREENGUARD Indoor Air Quality Certification) gives assurance that products designed for use in indoor spaces meet strict chemical emissions limits, which contribute to the creation of healthier interiors.



WATERBORNE UV FINISHES

Forevermark Cabinetry features the use of waterborne UV finishes furnished by Sherwin-Williams on certain door styles.* The benefits of waterborne UV finishes include superior scratch resistance, low VOCs, finishes that are formaldehyde-hazard free, and reduction in environmental impact.

You can be sure that the solutions you're choosing satisfy the highest standards for performance, while meeting or exceeding regulatory requirements. Which means you'll never have to choose between the best coatings for the environment and the best coatings for delivering a quality look that lasts.



FOREST STEWARDSHIP COUNCIL® CERTIFIED

Forevermark Cabinetry is proud to offer select products with raw materials that are Forest Stewardship Council® (FSC) certified through its supplier. The FSC® is an independent, non-profit organization that protects forests for future generations, and is the only system supported by groups such as WWF, Sierra Club, Greenpeace, Natural Resources Defense Council, and National Wildlife Federation. The FSC® protects water quality, prohibits highly hazardous chemicals, restricts deforestation, protects customary rights of indigenous people and local communities, prevents loss of natural forest cover, protects high conservation value forests, and limits clearcuts to protect forest ecology.

By purchasing a FSC-certified product, customers can ensure that their product is coming from responsibly managed sources.



The mark of
responsible forestry

NEW!

Eucalyptus Grandis is a consistent, premium hard - wood material with the following benefits:

- **Durability** - used often in high-end applications
- **Sustainable & Eco-friendly**
- **High level of dimensional stability**
- **Exceptionally versatile**
- **Superior grain consistency**



AN



TG

* Applicable to Nova Light Grey Shaker (AN) and Midtown Grey (TG) (raw materials only)

NOW OFFERING ASSEMBLY

Matrix Cabinets offers assembled cabinets to all dealers. The rate for assembly is \$20 per cabinet. Orders are shipped freight class 150 instead of class 70, so freight rates will be quoted per individual order. Lead time on assembled cabinet orders is 8-10 business days on items stocked in Georgia (AB, AG, AP, AW, GW, KC, KE, KM, SL, TW, TQ,). For all other items the lead time would be 12-15 business days.

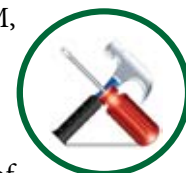

EXPORT SHIPPING

Export packaging is available for our customers sending shipments overseas. Pricing will be determined by size of order. Please indicate this option in writing on your order form.

ORDERING DETAILS

Orders may be sent in via email on a Matrix Cabinets Order Form or Online by using your Email Address and Password.

SHIPPING

Common Carriers/Ground Shipments: A freight quote will be generated on all invoices. When this occurs, the dealer is responsible for remitting payment prior to shipping.

WARRANTY INFORMATION

There is a five year limited warranty on factory defects for most door styles. All painted door styles have a two year limited warranty. Matrix Cabinets will replace the defective part(s) and ship it to you at our cost using the most appropriate shipping method. More warranty information found at www.matrixcabinets.com.

CLAIMS/RETURNS/REPLACEMENTS

All matters dealing with Claims/Returns/Replacements must go through our Warranty Department. A "Warranty Form" must be filled out Online, emailed to warranty@matrixcabinets.com or faxed to (912) 366-0122.

Freight Claims

- Verify that your order is intact and correct BEFORE signing the driver's delivery slip. Any incorrect or missing items claims will NOT be honored once a delivery is signed for.
- Note on the driver's delivery ticket any items that appear damaged or are missing.

Replacements Claims

- Open all boxes within fourteen (14) days of delivery.
 - If damage is found once cabinets boxes are opened a warranty form must be filled out completely and submitted along with a picture of the damaged item.
 - If a claim is not filed in fourteen (14) days, the item will not be replaced.
- Damaged item claims must be made prior to assembly and/or installation.
 - Replacements will not be honored if the item being replaced has been installed or altered.
- We may request that parts/products to be returned upon delivery of any replacement. If this request is not honored within 60 days from delivery of replacement we will charge the dealers account for replacement parts.
- Replacements generally take 3-7 days for processing and shipping. (Varies based on availability.)
- Concealed damage on back orders should be claimed within 30 days of last shipment.

Returns

Cabinet Returns can be accepted for return up to 60 days after delivery date. We can only accept RTA returns in new condition and in unopened boxes. Assembled, modified or special order cabinets cannot be returned. Display orders cannot be returned. All returns are subject to inspection and a 25% restocking fee. Returns are accepted for credit only, and applicable credit will be applied to the dealer account. Proper paperwork is required. Items that are confirmed but canceled prior to delivery or refused upon delivery will also incur a restocking fee.

Cabinet Construction

Forevermark Cabinetry is constructed from several pieces of solid wood and wood veneers on plywood. Differences in grain pattern and color should be expected. Color differences in wood are the result of variations in minerals found in the soil native to the tree's origin. Absorption of these minerals will vary by tree or parts of said tree. In addition, color changes can be experienced due to different exposure to light. All species of wood will display characteristics such as knots, pinholes, sap runs, mineral streaks, and darkening with age. It is the natural beauty of wood to exhibit these characteristics and they will be present throughout your cabinetry. Details for individual cabinet construction can be found on our website www.MatrixCabinets.com in the "Our Cabinets" section.

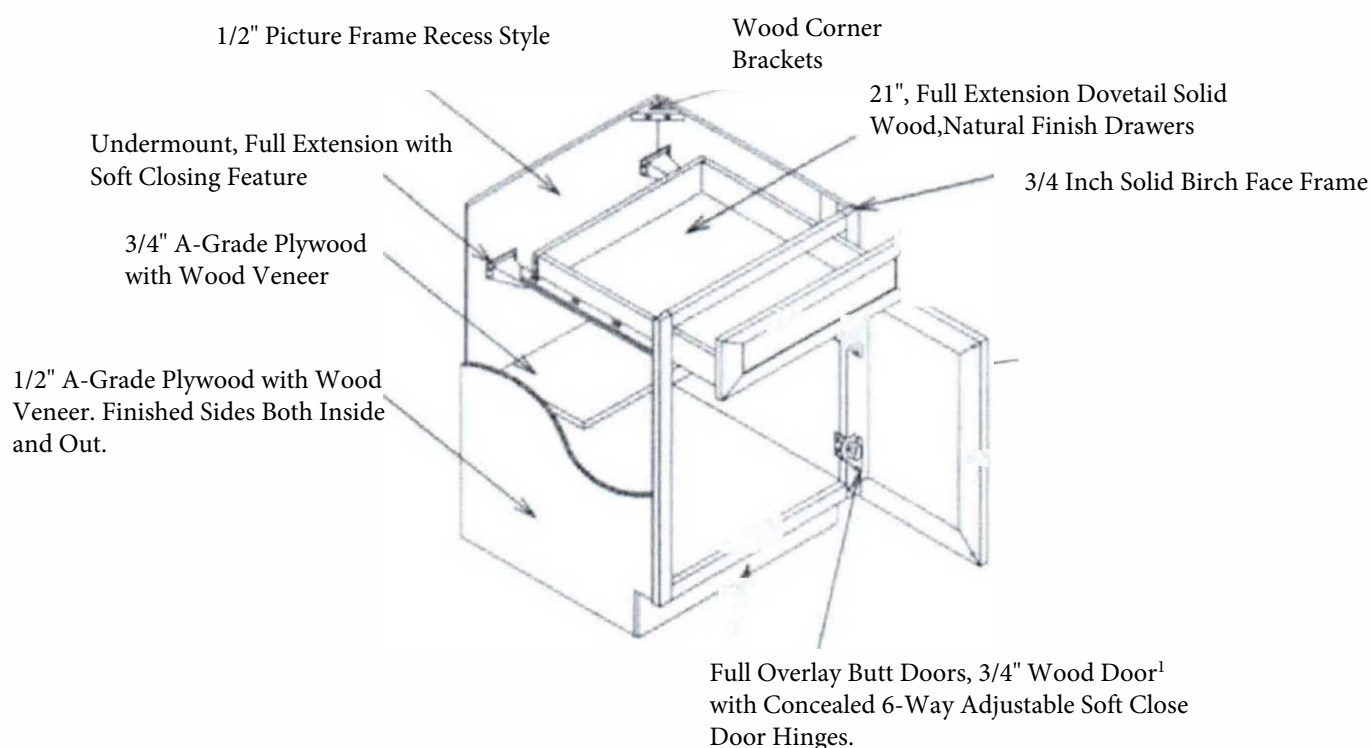

1. a. AB - Lait Grey Shaker: Door is 100% MDF to avoid expansion.
 b. AW - Ice White Shaker: Door is 100% MDF to avoid expansion.
 c. GW - Gramercy White: Center Panel of door is MDF.
 d. SL - Signature Pearl: Center Panel of door is MDF.
 e. TW - Uptown White: Center Panel of door is MDF.
 f. TQ - Townsquare Crema: Center Panel of the door is MDF.
2. All Cabinets are Finished on all Sides. As well as finished bottoms for Wall Cabinets
3. Cabinet Interiors Match the Door Color



Pricing Silver Line

K-Cherry Glaze KC



K-Cinnamon Glaze KM



K-Espresso Glaze KE



Wall Cabinets

24"W - 36"W = 2 Butt Doors (2 doors that open towards each other not separated by a center stile.)

Wall Cabinets

| 30" Wall | | 36" Wall | | 42" Wall | |
|----------|-----|----------|-----|----------|-----|
| W0930 | 194 | W0936 | 244 | W0942 | 273 |
| W1230 | 214 | W1236 | 261 | W1242 | 289 |
| W1530 | 234 | W1536 | 283 | W1542 | 313 |
| W1830 | 263 | W1836 | 315 | W1842 | 345 |
| W2130 | 315 | W2136 | 378 | W2142 | 418 |
| W2430B | 337 | W2436B | 402 | W2442B | 448 |
| W2730B | 368 | W2736B | 455 | W2742B | 523 |
| W3030B | 380 | W3036B | 493 | W3042B | 582 |
| W3330B | 408 | W3336B | 523 | W3342B | 612 |
| W3630B | 436 | W3636B | 545 | W3642B | 652 |

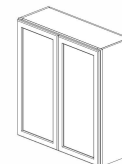

Silver Pricing

Bridge Cabinets

| 12" Wall | | 15" Wall | | 18" Wall | | 24" Wall | |
|----------|-----|----------|-----|----------|-----|----------|-----|
| W3012B | 218 | W3015B | 244 | W2418B | 234 | W2424B | 301 |
| W3612B | 244 | W301524B | 331 | W3018B | 271 | W3024B | 339 |
| W361224B | 335 | W3315B | 265 | W301824B | 424 | W302424B | 400 |
| | | W331524B | 349 | W3318B | 289 | W3324B | 364 |
| | | W3615B | 271 | W331824B | 430 | W3624B | 388 |
| | | W361524B | 368 | W3618B | 307 | W362424B | 450 |
| | | | | W361824B | 436 | | |

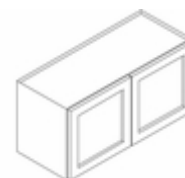

Wall Diagonal Corner

| | |
|---------|-----|
| WDC2430 | 485 |
| WDC2436 | 610 |
| WDC2442 | 644 |

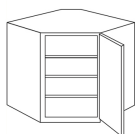

Angle Wall

| | |
|------|-----|
| AW30 | 333 |
| AW36 | 400 |
| AW42 | 467 |

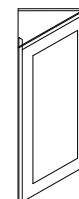

Microwave Oven

| | |
|--------------|-----|
| MWO3018PM-12 | 337 |
|--------------|-----|

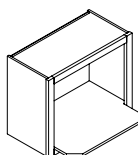

Wall End Shelf

| | |
|--------|-----|
| WES530 | 182 |
| WES536 | 218 |
| WES542 | 257 |

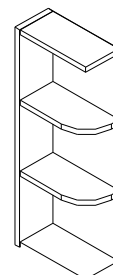

Glass Doors With Mullion

Sizes on page G2



Wine Rack

| | |
|---------|-----|
| W3018WR | 398 |
|---------|-----|

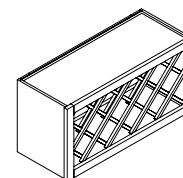

Base Cabinets

24"W -36"W = 2 Butt Doors (2 doors that open towards each other not separated by a center stile.)

Sink Bases

| | |
|--------------------|-----|
| SB24B ¹ | 477 |
| SB27B | 477 |
| SB30B | 493 |
| SB33B | 511 |
| SB36B | 531 |
| SB60B | 960 |

1. Not available in KE

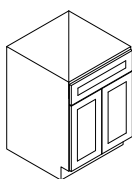

SB24B, SB27B and SB30B

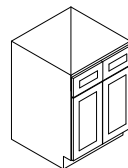

SB33B and SB36B

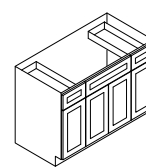

SB60B

Base Diagonal Corner Sink

| | |
|------------|-----|
| BDCF36 | 885 |
| BDCF36K-FL | 267 |

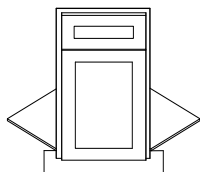
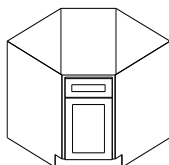

BDCF36KFL Front frame, door and drawer front, floor and toe kick only (not full Cabinet)

Base Cabinets

| | |
|------|-----|
| B09 | 309 |
| B12 | 351 |
| B15 | 368 |
| B18 | 386 |
| B21 | 436 |
| B24B | 471 |
| B27B | 507 |
| B30B | 582 |
| B33B | 610 |
| B36B | 636 |

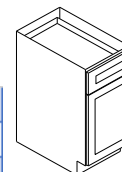

B09-B21

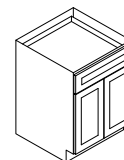

B24B-B30B

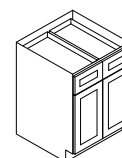

B33B and B36B

Drawer Bases

| | |
|---------|------|
| DB12(3) | 600 |
| DB15(3) | 626 |
| DB18(3) | 642 |
| DB21(3) | 661 |
| DB24(3) | 699 |
| DB30(3) | 1162 |

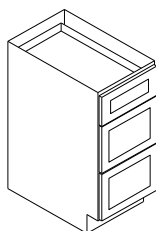

Base Blind Corner Cabinets

| | |
|----------------|-----|
| BBLC39/42-36"W | 665 |
| BBLC42/45-39"W | 675 |
| BBLC45/48-42"W | 681 |

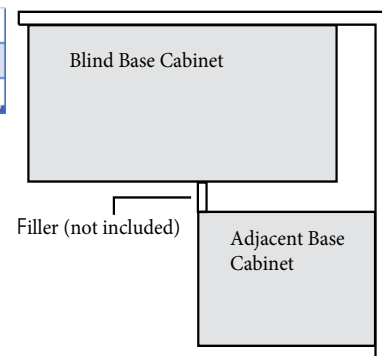
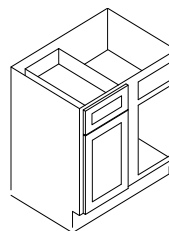

Lazy Susan

| | |
|--------|-----|
| LS3309 | 877 |
| LS3612 | 945 |

- LS3309 and LS3612: Bi-Fold Door, 2 independently spinning trays.
- Not soft closing doors.

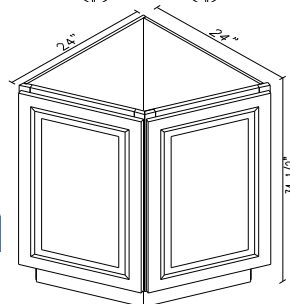
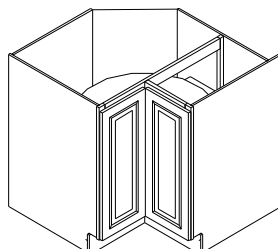

EZ Reach Cabinet

| | |
|---------|-----|
| LS3612S | 822 |
|---------|-----|

- LS3612S: Bi-Fold Door, includes fixed shelf.
- Not Soft Closing Doors

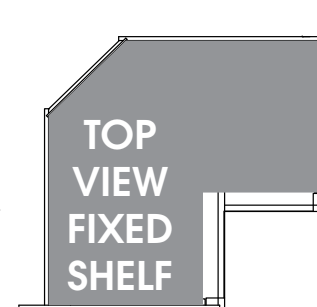

Angle Base

| | |
|-------------|-----|
| AB24 (Base) | 838 |
|-------------|-----|

Tall Cabinets

24"W -36"W = 2 Butt Doors (2 doors that open towards each other not separated by a center stile.)

Oven Cabinets

| | |
|---------|------|
| OC3384B | 1796 |
| OC3390B | 1935 |
| OC3396B | 2075 |

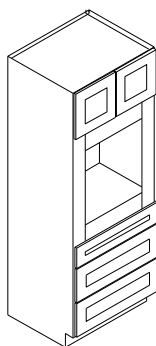

Wall Pantries

| | |
|---------------------|------|
| WP1584 ¹ | 976 |
| WP1590 ¹ | 1048 |
| WP1596 ¹ | 1119 |
| WP1884 | 1093 |
| WP1890 | 1174 |
| WP1896 | 1254 |
| WP2484B | 1368 |
| WP2490B | 1473 |
| WP2496B | 1574 |

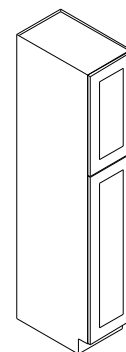

WP15XX & WP18XX

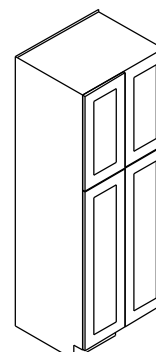

WP24XX

1. WP15XX not available in KE

Silver Pricing

Decor Doors and Panels

End Decorative Doors

| | |
|--------------------------|-----|
| EPW1230D | 127 |
| EPW1236D | 156 |
| EPW1242D | 188 |
| EPB24D | 321 |
| EPWP2484(2) ¹ | 410 |
| EPWP2490(2) ¹ | 463 |
| EPWP2496(2) ¹ | 517 |

1. Not available in KE

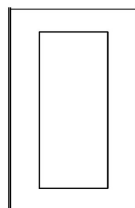

Dishwasher Panels With 3" return

| | |
|----------|-----|
| DWR33412 | 162 |
|----------|-----|

Edge not finished without 3" return

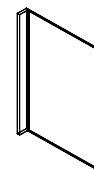

Finished Back Panels and Bead Board

| | |
|---------------------------|-----|
| FBP483614(1) ¹ | 192 |
| FBP369614(1) ¹ | 323 |
| FBP489614(1) | 341 |
| BP48341214 | 321 |

*1. Not available in KE

- Finished Back Panel an Bead Board finished on one side
- BP = 1/4" thick bead board panel

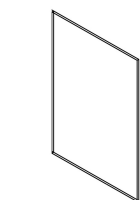

FBPXXXXXX(1)

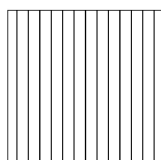

BP48341214

Refrigerator End Panels

| | |
|-----------------|-----|
| REP2484-3/4" | 422 |
| REP2496-3/4" | 483 |
| REP2484(3)-3/4" | 489 |
| REP2496(3)-3/4" | 584 |
| REP3096(3)-3/4" | 792 |

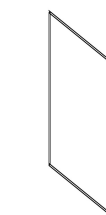

Without (3) Return

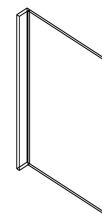

With (3) Return

- (3) = 3" Return
- REP24XX and REP24XX(3) have 2 finished edges usable without 3" return
- REP3096(3)-3/4 has 1 finished edge usable with or without 3" return

Pull Outs

Trash Can Pull Out

| | |
|---------|-----|
| TCR21-2 | 679 |
|---------|-----|

TCR21-2 Fits B18 or B21 Sold Separately

- Full Extension, not soft closing
- Includes 2 plastic cans approx 29qt capacity

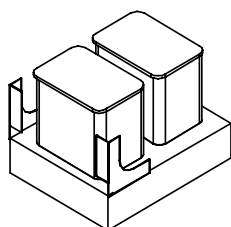

Roll Out Trays

| | |
|---------|-----|
| 15RT-DR | 178 |
| 18RT-DR | 200 |
| 24RT-DR | 218 |
| 27RT-DR | 240 |
| 30RT-DR | 263 |
| 33RT-DR | 319 |
| 36RT-DR | 376 |

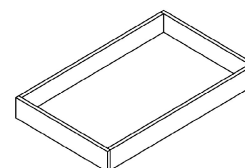

Fillers, Trim, Moldings, Legs, Corbels and Appliques

Valances

| | |
|---------|-----|
| VAS48 | 85 |
| VAD3612 | 232 |
| VAD4212 | 293 |
| VAD4812 | 368 |

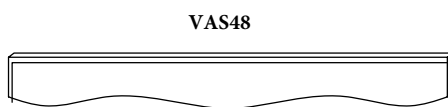

VADXX12

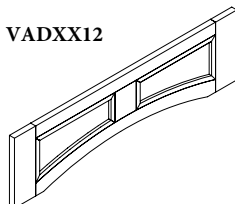

Light Rail Moldings

| | |
|-------|-----|
| LRM8 | 164 |
| TLRM8 | 400 |

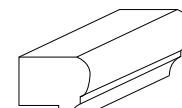

LRM8

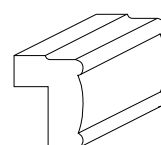

TLRM8

Corner Moldings

| | |
|------------|----|
| SC1-3 (SM) | 40 |
| SC4 (ICM) | 59 |
| SC5 (OCM) | 57 |
| SC6 (SM) | 65 |
| SC8 (BM) | 61 |

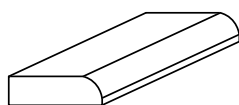

SC1-3 Bull Nose Scribe Molding

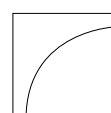

SC4 Inside Corner Molding

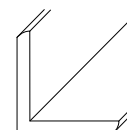

SC5 Outside Corner Molding

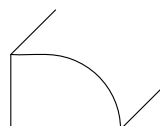

SC6 Shoe Molding

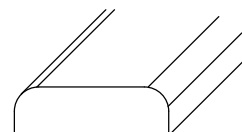

SC8 Batten Molding

Crown Moldings

| | |
|---------|-----|
| CM96 | 149 |
| CM96-4 | 240 |
| CM96C-4 | 329 |

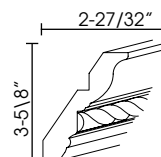
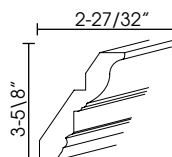
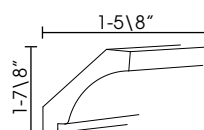
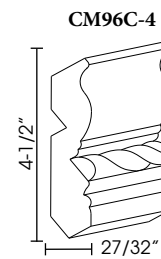
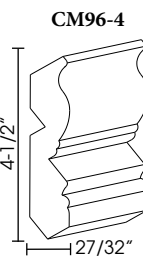
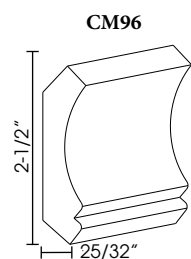

Toe Kick

| | |
|-----|----|
| TK8 | 99 |
|-----|----|

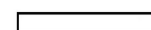

Base Board Molding

| | |
|---------------|-----|
| BM4-1/2"-5/8" | 234 |
|---------------|-----|

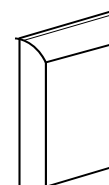

Wall and Base Fillers

| | |
|-------------------|-----|
| WF3-3/4 | 44 |
| WF336-3/4 | 55 |
| WF342-3/4 | 69 |
| WF384-3/4 | 127 |
| WF396-3/4 | 149 |
| WF6-3/4 | 91 |
| WF642-3/4 | 133 |
| WF696-3/4 | 293 |
| BF3-3/4 | 73 |
| BF6-3/4 | 123 |
| A30WF | 73 |
| A36WF | 91 |
| A42WF | 103 |
| A3BF | 99 |
| A6BF ¹ | 206 |

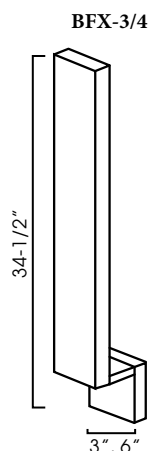

BFX-3/4

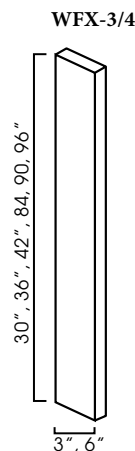

WFX-3/4

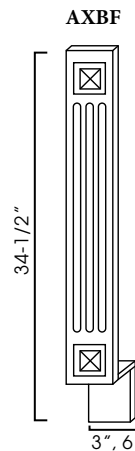

AXBF

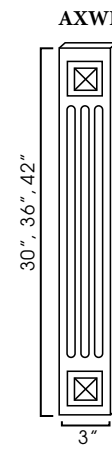

AXWF

1. Not available in KE

Fillers, Trim, Moldings, Legs, Corbels and Appliques

Decor Legs

| | |
|--------------------------|-----|
| TP3/WF34-1/2" | 418 |
| LEG81 ¹ | 354 |
| LEG82 ¹ | 335 |
| LEG-SMALL51 ¹ | 69 |
| LEG-SMALL52 ² | 83 |

1. Only available in KM
2. Not available in KE

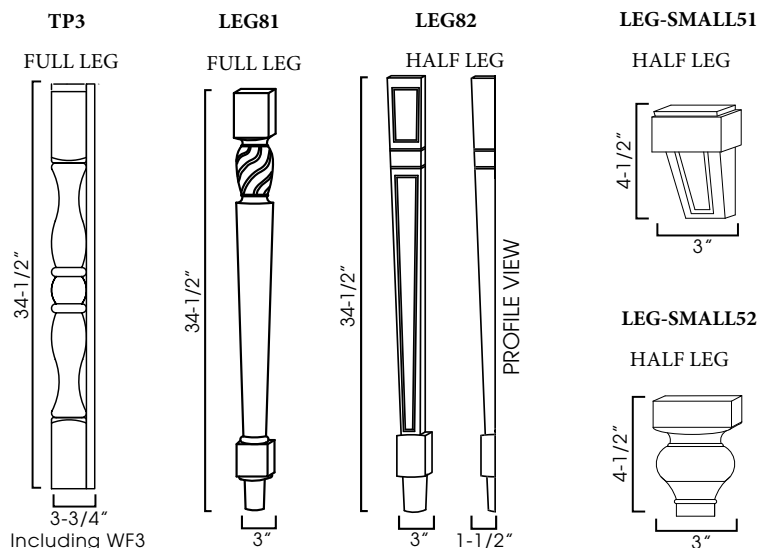

Corbels & Appliques

| | |
|------------------------|-----|
| DOA ¹ | 410 |
| CORBEL54 | 131 |
| CORBEL55 ¹ | 228 |
| CORBEL56 ¹ | 257 |
| CORBEL57 ² | 400 |
| CORBEL58 ¹ | 345 |
| CORBEL59 | 192 |
| CORBEL60S ² | 364 |
| CORBEL60L ² | 788 |

1. Only available in KM
2. Not available in KE

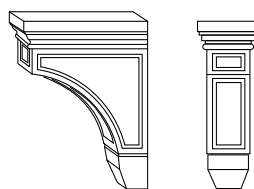

CORBEL54 (SMALL)
CORBEL59 (SMALL
RAISED CENTER)

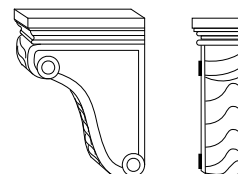

CORBEL55 SMALL
CORBEL58 LARGE



DOA

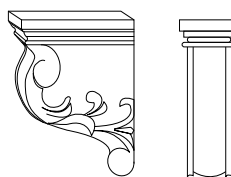

CORBEL56 SMALL
CORBEL57 LARGE



CORBEL60S SMALL
CORBEL60L LARGE

Vanities

24"W -36"W = 2 Butt Doors (2 doors that open towards each other not separated by a center stile.)

Vanity Sink Bases With Drawers

| | |
|-------------------|------|
| S3021DL-34-1/2" | 749 |
| S3021DR-34-1/2" | 749 |
| S3621BDL-34-1/2" | 838 |
| S3621BDR-34-1/2" | 838 |
| S4821B12D-34-1/2" | 1244 |
| S6021B12D-34-1/2" | 1357 |

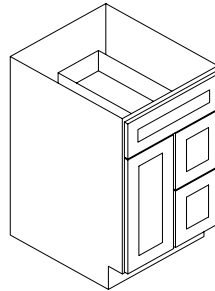

S3021DR

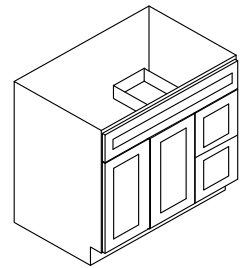

S3621BDR

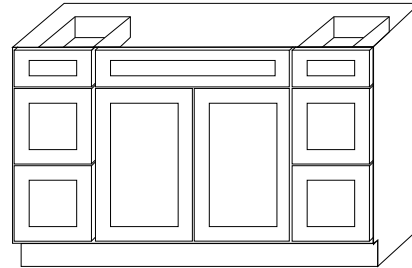

S4821B & S6021B

Vanity Sink Bases Without Drawers

| | |
|----------------|-----|
| S2421B-30"H | 432 |
| S2421B-34-1/2" | 457 |
| S3021B-34-1/2" | 535 |
| S3621B-34-1/2" | 626 |

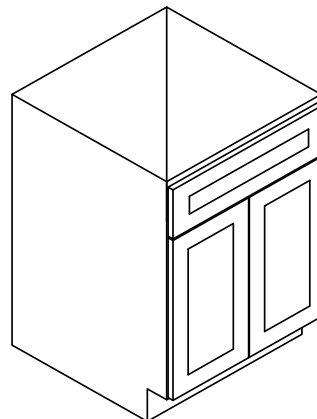

Vanity Draw Bases

| | |
|-----------------|------|
| SVB1221-34-1/2" | 806 |
| SVB1521-34-1/2" | 848 |
| SVB1821-34-1/2" | 1065 |

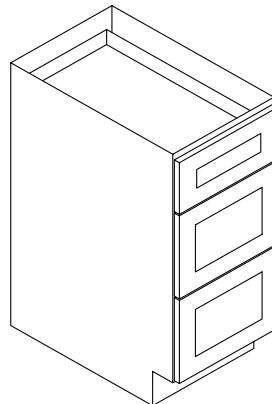



Pricing Gold Plus

K-White KW

Stocked in New Jersey



Wall Cabinets

24"W -36"W = 2 Butt Doors (2 doors that open towards each other not separated by a center stile.)

Wall Cabinets

| 30" Wall | | 36" Wall | | 42" Wall | |
|----------|-----|----------|-----|----------|-----|
| W0930 | 230 | W0936 | 291 | W0942 | 323 |
| W1230 | 255 | W1236 | 309 | W1242 | 341 |
| W1530 | 279 | W1536 | 335 | W1542 | 372 |
| W1830 | 309 | W1836 | 374 | W1842 | 410 |
| W2130 | 374 | W2136 | 446 | W2142 | 495 |
| W2430B | 400 | W2436B | 477 | W2442B | 533 |
| W2730B | 436 | W2736B | 539 | W2742B | 622 |
| W3030B | 450 | W3036B | 584 | W3042B | 689 |
| W3330B | 485 | W3336B | 620 | W3342B | 727 |
| W3630B | 517 | W3636B | 648 | W3642B | 774 |

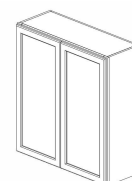
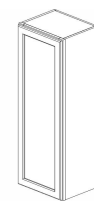

Bridge Cabinets

| 12" Wall | | 15" Wall | | 18" Wall | | 24" Wall | |
|----------|-----|----------|-----|----------|-----|----------|-----|
| W3012B | 259 | W2415B | 259 | W2418B | 279 | W2424B | 358 |
| W3612B | 291 | W3015B | 291 | W3018B | 321 | W3024B | 402 |
| W361224B | 394 | W301524B | 394 | W301824B | 485 | W302424B | 475 |
| | | W3315B | 315 | W3318B | 341 | W3324B | 430 |
| | | W331524B | 416 | W331824B | 491 | W332424B | 505 |
| | | W3615B | 321 | W3618B | 364 | W3624B | 461 |
| | | W361524B | 436 | W361824B | 495 | W362424B | 535 |

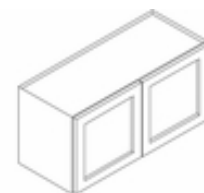

Wall Diagonal Corner

| | |
|-----------|------|
| WDC2430 | 576 |
| WDC2436 | 721 |
| WDC2442 | 766 |
| WDC273615 | 1113 |
| WDC274215 | 1335 |

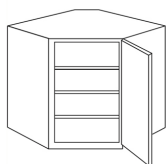

Wall Corner Cabinet

| | |
|---------|------|
| WSQ2430 | 913 |
| WSQ2436 | 1095 |
| WSQ2442 | 1313 |

Door is not soft closing. Bi-fold doors.

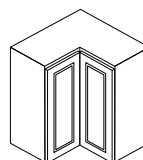

Wall End Shelf Open Shelves

| | |
|--------|-----|
| WES530 | 182 |
| WES536 | 218 |
| WES542 | 257 |

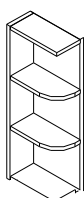

Wine Rack

| | |
|---------|-----|
| W3018WR | 398 |
|---------|-----|

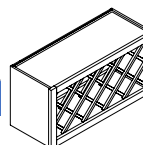

Microwave Oven

| | |
|--------------|-----|
| MWO3018PM-12 | 337 |
|--------------|-----|

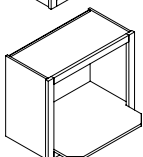

Wall Cubes

| | |
|-------|-----|
| WC630 | 305 |
| WC636 | 360 |
| WC642 | 414 |

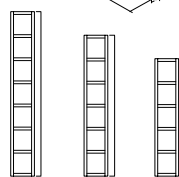

Angle Wall

| | |
|------|-----|
| AW30 | 392 |
| AW36 | 471 |
| AW42 | 551 |

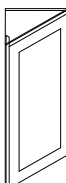

Glass Doors With Million

Sizes on page G2



Base Cabinets

24"W - 36"W = 2 Butt Doors (2 doors that open towards each other not separated by a center stile.)

Sink Bases

| | |
|-------|-----|
| SB24B | 566 |
| SB27B | 566 |
| SB30B | 586 |
| SB33B | 606 |
| SB36B | 632 |

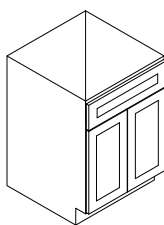

SB24B, SB27B and SB30B

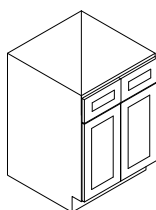

SB33B and SB36B

Farm Sink Bases

| | |
|--------|-----|
| FSB30B | 806 |
| FSB33B | 873 |
| FSB36B | 911 |

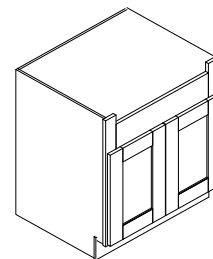

Base Diagonal Corner Sink

| | |
|------------|------|
| BDCF36 | 1048 |
| BDCF36K-FL | 315 |

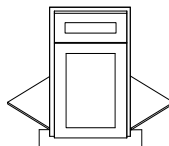
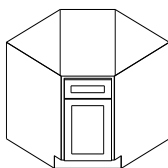

BDCF36KFL Front frame, door and drawer front, floor and toe kick only (not full Cabinet)

Lazy Susan

| | |
|--------|------|
| LS3309 | 1040 |
| LS3612 | 1123 |

- LS3309 and LS3612: Bi-Fold Door, 2 independently spinning trays.
- Not soft closing doors.

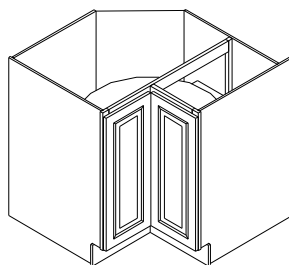

Base Cabinets

| Base | |
|------|-----|
| B09 | 380 |
| B12 | 430 |
| B15 | 448 |
| B18 | 471 |
| B21 | 531 |
| B24B | 572 |
| B27B | 616 |
| B30B | 719 |
| B33B | 751 |
| B36B | 784 |

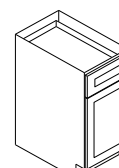

B09-B21

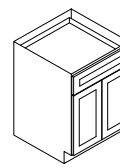

B24B-B30B

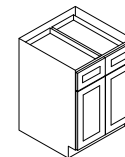

B33B and B36B

Gold Plus Pricing

EZ Reach Cabinet

| | |
|---------|-----|
| LS3612S | 944 |
|---------|-----|

- LS3612S: Bi-Fold Door, includes fixed shelf.
- Not Soft Closing Doors

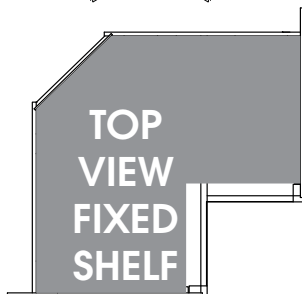

Drawer Base Cabinets

| | |
|---------|------|
| DB12(3) | 753 |
| DB15(3) | 786 |
| DB18(3) | 806 |
| DB21(3) | 828 |
| DB24(3) | 871 |
| DB30(3) | 1444 |
| DB36(3) | 1479 |

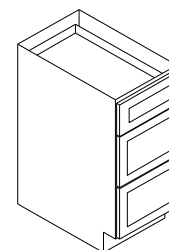

Base Blind Corner

| | |
|----------------|-----|
| BBLC39/42-36"W | 806 |
| BBLC42/45-39"W | 814 |
| BBLC45/48-42"W | 822 |

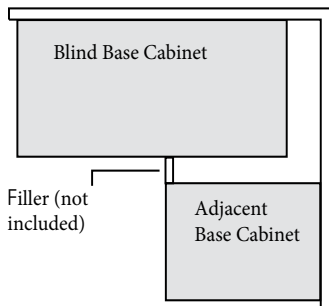
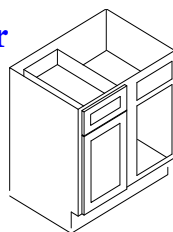

Filler (not included)

Adjacent Base Cabinet

Angle Base

| | |
|-------------|-----|
| AB24 (Base) | 996 |
|-------------|-----|

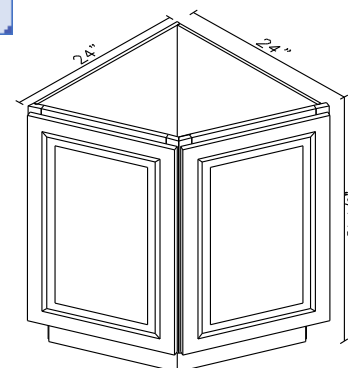

Base Transitional Cabinets

| | |
|--------|-----|
| BTC12L | 452 |
| BTC12R | 452 |

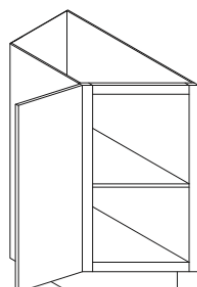

Base Transitional Left Shown

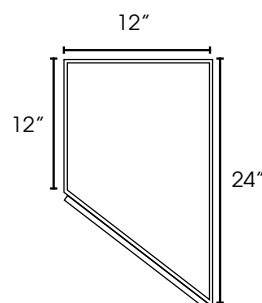
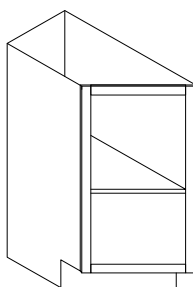

Tall Cabinets

24"W -36"W = 2 Butt Doors (2 doors that open towards each other not separated by a center stile.)

Oven Cabinets

| | |
|---------|------|
| OC3384B | 2119 |
| OC3390B | 2289 |
| OC3396B | 2442 |

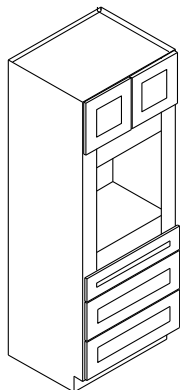

Wall Pantries

| | |
|---------|------|
| WP1584 | 1157 |
| WP1590 | 1242 |
| WP1596 | 1327 |
| WP1884 | 1297 |
| WP1890 | 1394 |
| WP1896 | 1489 |
| WP2484B | 1624 |
| WP2490B | 1745 |
| WP2496B | 1869 |



WP15XX & WP18XX

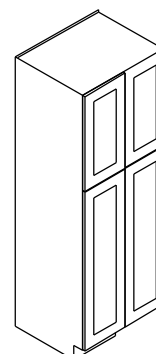

WP24XX

Decor Doors and Panels

End Decorative Doors

| | |
|----------|-----|
| EPW1230D | 141 |
| EPW1236D | 172 |
| EPW1242D | 206 |
| EPB24D | 360 |

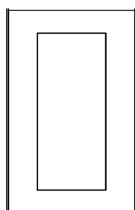

Dishwasher Panels With 3" Return

| | |
|----------|-----|
| DWR33412 | 162 |
|----------|-----|

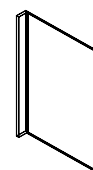

Finished Back Panels and Bead Board

| | |
|--------------|-----|
| FBP483614(1) | 192 |
| FBP369614(1) | 323 |
| FBP489614(1) | 341 |
| BP48341214 | 321 |

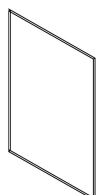

FBPXXXXXX(1)

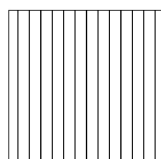

BP48341214

- Finished Back Panel an Bead Board finished on one side
- BP = 1/4" thick bead board panel

Refrigerator End Panels

| | |
|-----------------|-----|
| REP2484-3/4" | 422 |
| REP2496-3/4" | 483 |
| REP2484(3)-3/4" | 489 |
| REP2496(3)-3/4" | 584 |
| REP3096(3)-3/4" | 792 |



Without (3) Return

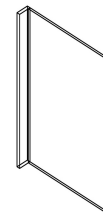

With (3) Return

- (3) = 3" Return
- REP24XX and REP24XX(3) have 2 finished edges usable without 3" return
- REP3096(3)-3/4 has 1 finished edge usable with or without 3" return

Pull Outs

Trash Can Pull Out

| | |
|---------|-----|
| TCR21-2 | 679 |
|---------|-----|

TCR21-2 Fits B18 or B21 Sold Separately

- Full Extension, not soft closing
- Includes 2 plastic cans approx 29qt capacity

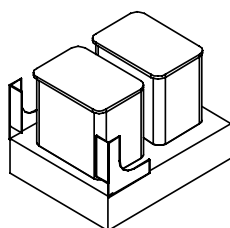

Roll Out Trays

| | |
|---------|-----|
| 15RT-DR | 178 |
| 18RT-DR | 200 |
| 24RT-DR | 218 |
| 27RT-DR | 240 |
| 30RT-DR | 263 |
| 33RT-DR | 319 |
| 36RT-DR | 376 |

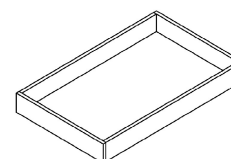

Fillers, Trim, Moldings, Legs, Corbels and Appliques

Valances

| | |
|---------|-----|
| VAS48 | 85 |
| VAD3612 | 232 |
| VAD4212 | 293 |
| VAD4812 | 368 |

VAS48



VADXXX12

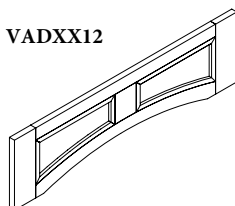

Light Rail Moldings

| | |
|-------|-----|
| LRM8 | 164 |
| TLRM8 | 400 |

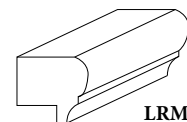

LRM8

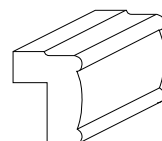

TLRM8

Corner Moldings

| | |
|------------|----|
| SC1-3 (SM) | 40 |
| SC4 (ICM) | 59 |
| SC5 (OCM) | 57 |
| SC6 (SM) | 65 |
| SC8 (BM) | 61 |

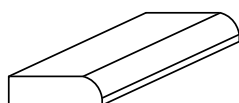

SC1-3 Bull Nose Scribe Molding

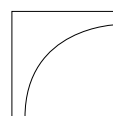

SC4 Inside Corner Molding

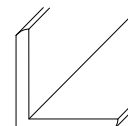

SC5 Outside Corner Molding

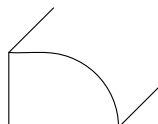

SC6 Shoe Molding

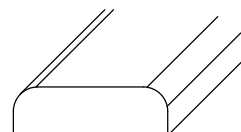

SC8 Batten Molding

Crown Moldings

| | |
|---------|-----|
| CM96 | 149 |
| CM96-4 | 240 |
| CM96C-4 | 329 |
| CM96E-4 | 315 |
| CM96H-4 | 240 |
| CM96K-4 | 283 |

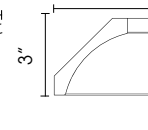
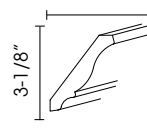
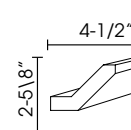
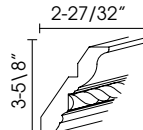
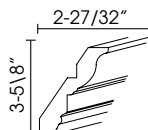
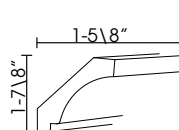
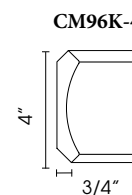
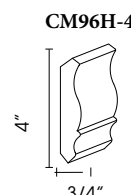
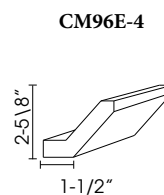
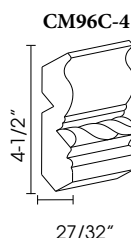
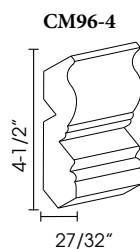
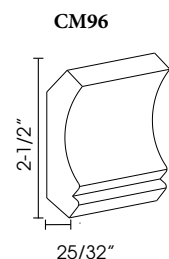

Toe Kick

| | |
|-----|----|
| TK8 | 99 |
|-----|----|



Base Board Molding

| | |
|---------------|-----|
| BM4-1/2"-5/8" | 234 |
|---------------|-----|

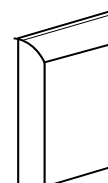

Gold Plus Pricing

Fillers, Trim, Moldings, Legs, Corbels and Appliques

Wall and Base Fillers

| | |
|------------|------|
| WF3-3/4 | 44 |
| WF336-3/4 | 55 |
| WF342-3/4 | 69 |
| WF384-3/4 | 127 |
| WF396-3/4 | 149 |
| WF6-3/4 | 91 |
| WF642-3/4 | 133 |
| WF696-3/4 | 293 |
| BF3-3/4 | 73 |
| BF6-3/4 | 123 |
| A30WF | 73 |
| A36WF | 91 |
| A42WF | 103 |
| A3BF | 99 |
| A6BF | 206 |
| CLB334-1/2 | 343 |
| CLW330 | 222 |
| CLW336 | 265 |
| CLW342 | 309 |
| CLW396 | 1030 |

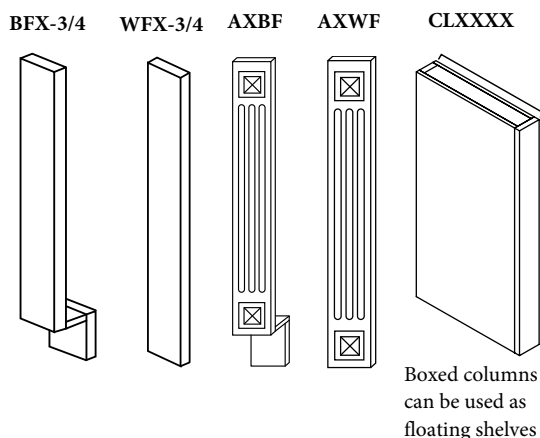

Overlay Fillers

| | |
|--------|-----|
| OLF330 | 44 |
| OLF336 | 55 |
| OLF342 | 69 |
| OLF630 | 83 |
| OLF636 | 109 |
| OLF642 | 121 |
| OLF384 | 192 |
| OLF390 | 228 |
| OLF396 | 261 |

- 3/4" Solid Wood
- Outer Profile Matches Door Color
- Mounted to Wall Filler, Base Filler or Column Boxes. Filler Sold Separately

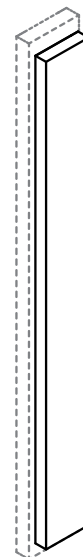

Decor Legs

| | |
|---------------|-----|
| TP3/WF34-1/2" | 418 |
| LEG75 B3x3 | 505 |
| LEG81 | 354 |
| LEG83 | 392 |

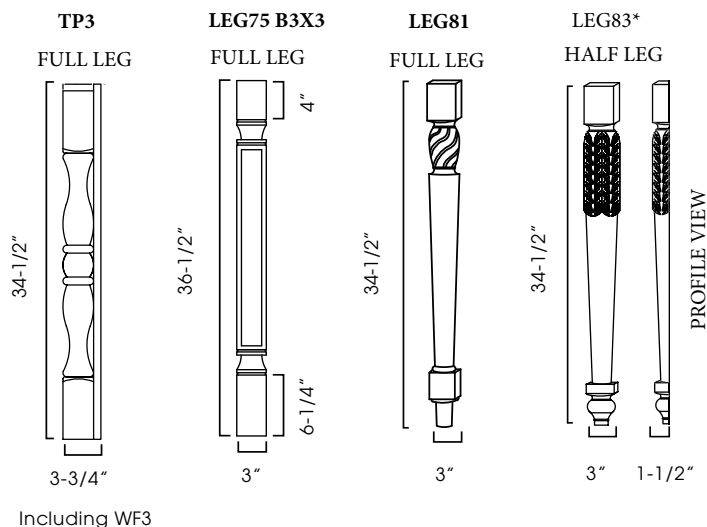

Corbels & Appliques

| | |
|-----------|-----|
| DOA | 410 |
| CORBEL56 | 257 |
| CORBEL57 | 400 |
| CORBEL59 | 192 |
| CORBEL60S | 364 |
| CORBEL75S | 321 |
| CORBEL75M | 438 |
| CORBEL75L | 465 |

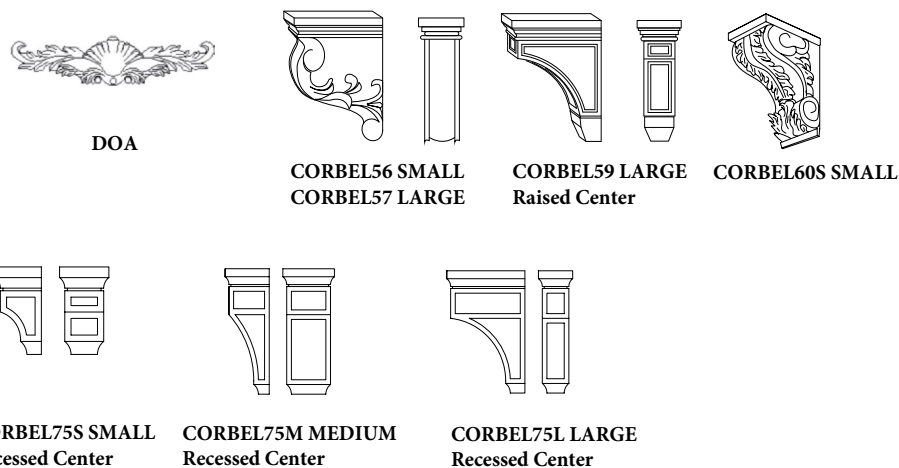

Vanities

24"W -36"W = 2 Butt Doors (2 doors that open towards each other not separated by a center stile.)

Vanities with Drawers

| | |
|-------------------|------|
| S3021DL-34-1/2" | 861 |
| S3021DR-34-1/2" | 861 |
| S3621BDL-34-1/2" | 957 |
| S3621BDR-34-1/2" | 957 |
| S4821B12D-34-1/2" | 1291 |

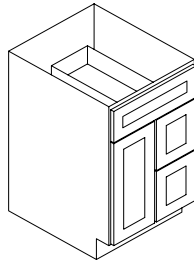

S3021DR

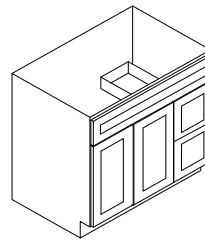

S3621BDR

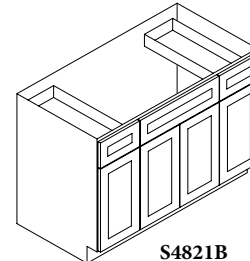

S4821B

Vanities without Drawers

| | |
|----------------|-----|
| S2421B-34-1/2" | 465 |
| S3021B-34-1/2" | 590 |
| S3621B-34-1/2" | 707 |

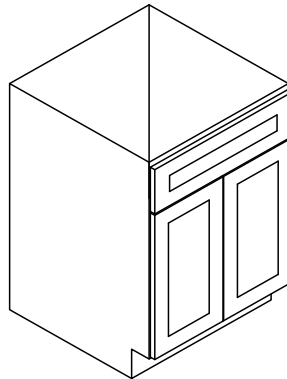

Gold Plus Pricing

Vanity Drawer Bases

| | |
|-----------------|-----|
| SVB1221-34-1/2" | 889 |
| SVB1521-34-1/2" | 929 |

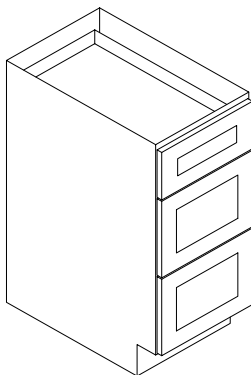

Desk Drawer (Makeup Drawer)

| | |
|-------------|-----|
| SVDU3021-7" | 261 |
|-------------|-----|

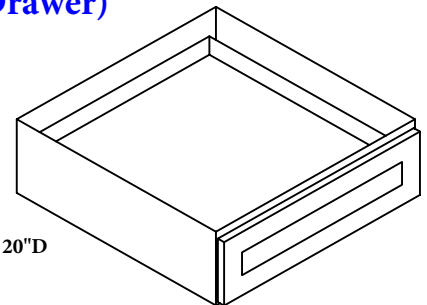

SVDU = Desk Drawer 30"W x 7"H x 20"D



Pricing Gold

Pepper Shaker AP



Ice White Shaker AW



Wall Cabinets

24"W -36"W = 2 Butt Doors (2 doors that open towards each other not separated by a center stile.)

Wall Cabinets

| 30" Wall | | 36" Wall | | 42" Wall | |
|----------|-----|----------|-----|----------|-----|
| W0930 | 242 | W0936 | 307 | W0942 | 341 |
| W1230 | 269 | W1236 | 325 | W1242 | 360 |
| W1530 | 293 | W1536 | 354 | W1542 | 392 |
| W1830 | 325 | W1836 | 394 | W1842 | 432 |
| W2130 | 394 | W2136 | 471 | W2142 | 521 |
| W2430B | 420 | W2436B | 501 | W2442B | 562 |
| W2730B | 459 | W2736B | 568 | W2742B | 654 |
| W3030B | 475 | W3036B | 614 | W3042B | 725 |
| W3330B | 511 | W3336B | 652 | W3342B | 766 |
| W3630B | 543 | W3636B | 683 | W3642B | 814 |

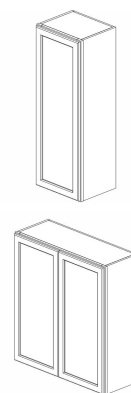

Bridge Cabinets

| 12" Wall | | 15" Wall | | 18" Wall | | 24" Wall | |
|---------------------|-----|----------|-----|----------|-----|----------|-----|
| W3012B | 273 | W2415B | 275 | W2418B | 293 | W2424B | 376 |
| W3312B ¹ | 291 | W3015B | 307 | W3018B | 337 | W3024B | 422 |
| W3612B | 307 | W301524B | 414 | W301824B | 509 | W302424B | 499 |
| W361224B | 414 | W3315B | 331 | W3318B | 360 | W3324B | 452 |
| | | W331524B | 436 | W331824B | 515 | W332424B | 531 |
| | | W3615B | 337 | W3618B | 384 | W3624B | 485 |
| | | W361524B | 459 | W361824B | 521 | W362424B | 564 |

1. Not available in AP

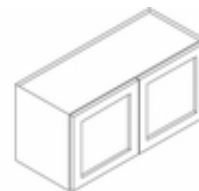

Wall Diagonal Corner

| | |
|-----------|------|
| WDC2430 | 606 |
| WDC2436 | 758 |
| WDC2442 | 804 |
| WDC273615 | 1172 |
| WDC274215 | 1404 |

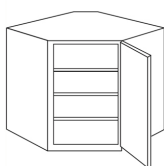

Wall Corner Cabinet

| | |
|---------|------|
| WSQ2430 | 960 |
| WSQ2436 | 1151 |
| WSQ2442 | 1382 |

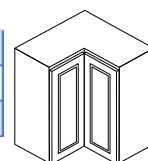

Door is not soft closing. Bi-fold doors.

Wall Cabinet-2 Built in Drawers

Not available in AP

| | |
|---------|------|
| W2D1848 | 760 |
| W2D1854 | 887 |
| W2D1860 | 1012 |

- Drawers are not soft-closing
- Glass Doors are available for this unit W18XXGD

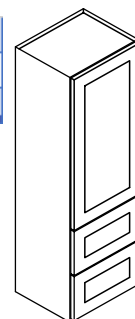

Wall End Shelf

Open Shelves

| | |
|--------|-----|
| WES530 | 182 |
| WES536 | 218 |
| WES542 | 257 |

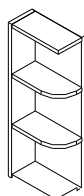

Wine Rack

| | |
|---------|-----|
| W3018WR | 398 |
|---------|-----|

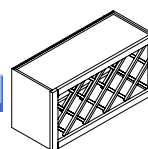

Microwave Oven

| | |
|--------------|-----|
| MWO3018PM-12 | 337 |
|--------------|-----|

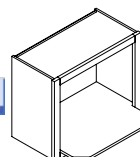

Wall Cubes

| | |
|-------|-----|
| WC630 | 305 |
| WC636 | 360 |
| WC642 | 414 |

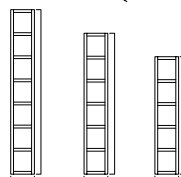

Angle Wall

| | |
|------|-----|
| AW30 | 412 |
| AW36 | 495 |
| AW42 | 580 |



Glass Doors

No Mullion

Sizes on page G2



Gold Pricing

Base Cabinets

24"W -36"W = 2 Butt Doors (2 doors that open towards each other not separated by a center stile.)

Sink Bases

| | |
|--------------------|-----|
| SB24B | 596 |
| SB27B | 596 |
| SB30B | 616 |
| SB33B | 638 |
| SB36B | 665 |
| SB42B ¹ | 859 |

1. Not available in AP

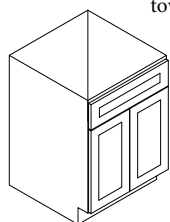

SB24B, SB27B and SB30B

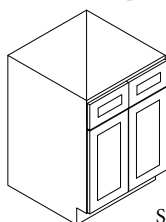

SB33B, SB36B, and SB42B

Farm Sink Bases

| | |
|---------------------|-----|
| FSB30B ¹ | 877 |
| FSB33B ¹ | 917 |
| FSB36B | 955 |

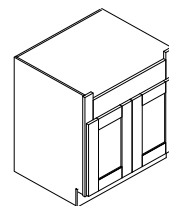

1. Not available in AP

Base Diagonal Corner Sink

| | |
|------------|------|
| BDCF36 | 1101 |
| BDCF36K-FL | 331 |

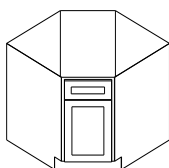

BDCF36KFL Front frame, door and drawer front, floor and toe kick only (not full Cabinet)

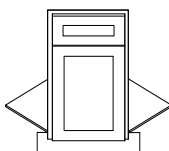

Lazy Susan

| | |
|--------|------|
| LS3309 | 1093 |
| LS3612 | 1180 |

- LS3309 and LS3612: Bi-Fold Door, 2 independently spinning trays.
- Not soft closing doors.

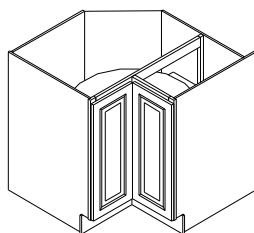

EZ Reach Cabinet

| | |
|---------|------|
| LS3612S | 1044 |
|---------|------|

- LS3612S: Bi-Fold Door, includes fixed shelf.
- Not Soft Closing Doors

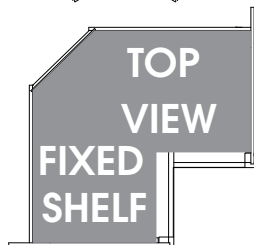

Base Blind Corner

| | |
|----------------|-----|
| BBLC39/42-36"W | 846 |
| BBLC42/45-39"W | 856 |
| BBLC45/48-42"W | 865 |

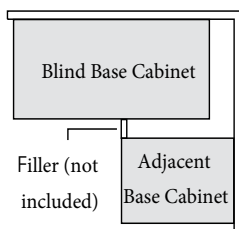
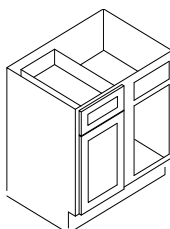

Base Transitional Cabinets

| | |
|--------|-----|
| BTC12L | 475 |
| BTC12R | 475 |

Base Transitional Left Shown

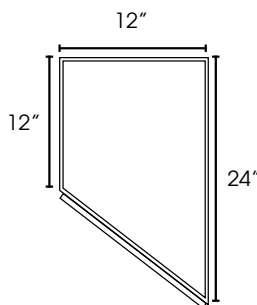
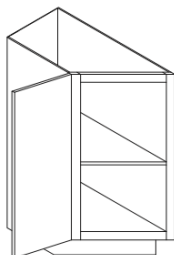

Base Cabinets

| | |
|------|-----|
| B09 | 400 |
| B12 | 452 |
| B15 | 473 |
| B18 | 495 |
| B21 | 560 |
| B24B | 602 |
| B27B | 648 |
| B30B | 755 |
| B33B | 790 |
| B36B | 824 |

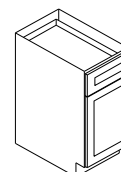

B09-B21

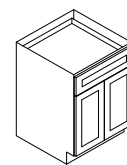

B24B-B30B

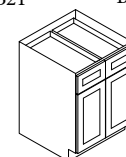

B33B and B36B

Drawer Base Cabinets

| | |
|---------|------|
| DB12(3) | 792 |
| DB15(3) | 826 |
| DB18(3) | 846 |
| DB21(3) | 871 |
| DB24(3) | 915 |
| DB30(3) | 1517 |
| DB36(3) | 1553 |

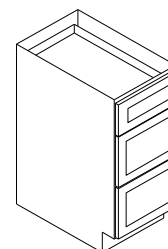

Microwave Base Cabinet

| | |
|--------------|-----|
| B30MW/(30"W) | 778 |
|--------------|-----|

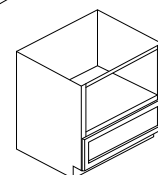

Base with Spice Pull Out

| | |
|-------|-----|
| BFP09 | 988 |
|-------|-----|

- Side Mount Full Extension Drawer Track. Not soft closing
- Includes cabinet and spice rack insert (2 middle racks are adjustable)

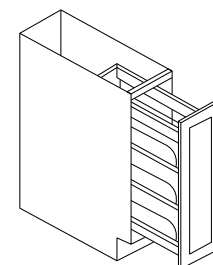

Angle Base

| | |
|-------------|------|
| AB24 (Base) | 1046 |
|-------------|------|

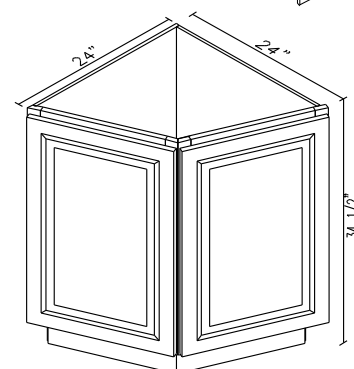

Tall Cabinets

24"W -36"W = 2 Butt Doors (2 doors that open towards each other not separated by a center stile.)

Oven Cabinets

| | |
|----------------------|------|
| OC3384B | 2226 |
| OC3390B | 2404 |
| OC3396B | 2565 |
| OM3384B ¹ | 2101 |
| OM3390B ¹ | 2268 |
| OM3396B ¹ | 2422 |

1. Not available in AP

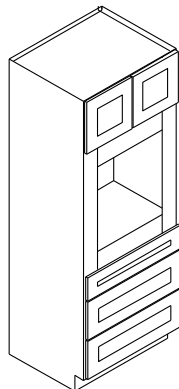

OC33XX

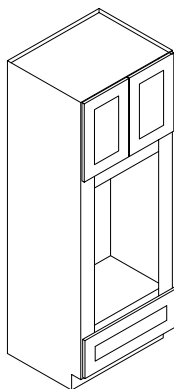

OM33XX

Wall Pantries

| | |
|---------|------|
| WP1584 | 1218 |
| WP1590 | 1307 |
| WP1596 | 1396 |
| WP1884 | 1364 |
| WP1890 | 1465 |
| WP1896 | 1563 |
| WP2484B | 1707 |
| WP2490B | 1834 |
| WP2496B | 1963 |



WP15XX & WP18XX

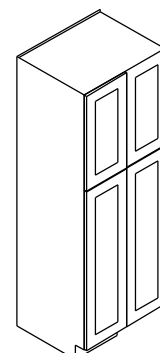

WP24XX

Decor Doors and Panels

End Decorative Doors

| | |
|-------------|-----|
| EPW1230D | 149 |
| EPW1236D | 182 |
| EPW1242D | 218 |
| EPB24D | 378 |
| EPWP2484(2) | 479 |
| EPWP2490(2) | 541 |
| EPWP2496(2) | 606 |

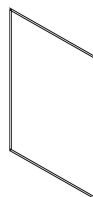
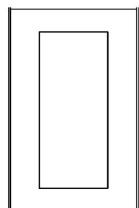

FBPXXXXXX(1)

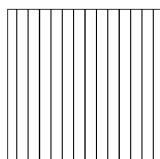

BP48341214

Finished Back Panels and Bead Board

| | |
|--------------|-----|
| FBP483614(1) | 192 |
| FBP369614(1) | 323 |
| FBP489614(1) | 341 |
| BP48341214 | 321 |

- Finished Back Panel and Bead Board finished on one side
- BP = 1/4" thick bead board panel

Dishwasher Panels With 3" Return

| | |
|----------|-----|
| DWR33412 | 162 |
|----------|-----|



Refrigerator End Panels

| | |
|-----------------|-----|
| REP2484-3/4" | 422 |
| REP2496-3/4" | 483 |
| REP2484(3)-3/4" | 489 |
| REP2496(3)-3/4" | 584 |
| REP3096(3)-3/4" | 792 |



Without (3) Return

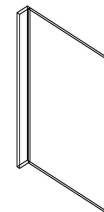

With (3) Return

- (3) = 3" Return
- REP24XX and REP24XX(3) have 2 finished edges usable without 3" return
- REP3096(3)-3/4 has 1 finished edge usable with or without 3" return

Gold Pricing

Pull Outs

Trash Can Pull Out

| | |
|---------|-----|
| TCR21-2 | 679 |
|---------|-----|

TCR21-2 Fits B18 or B21 Sold Separately

- Full Extension, not soft closing
- Includes 2 plastic cans approx 29qt capacity

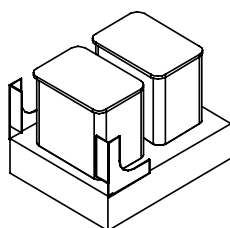

Roll Out Trays

| | |
|---------|-----|
| 15RT-DR | 178 |
| 18RT-DR | 200 |
| 24RT-DR | 218 |
| 27RT-DR | 240 |
| 30RT-DR | 263 |
| 33RT-DR | 319 |
| 36RT-DR | 376 |

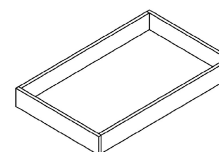

Fillers, Trim, Moldings, Legs, Range Hood, Corbels and Appliques

Valances

| | |
|---------|-----|
| VAS48 | 85 |
| VAD3612 | 232 |
| VAD4212 | 293 |
| VAD4812 | 368 |
| VAL48S | 180 |
| VAL54S | 200 |

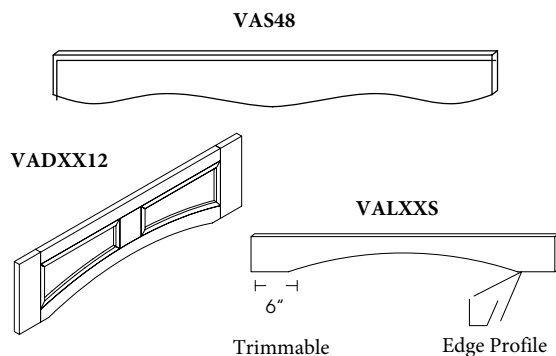

Light Rail Moldings

| | |
|-------|-----|
| LRM8 | 164 |
| TLRM8 | 400 |

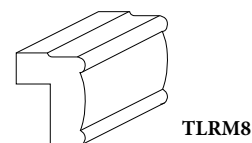
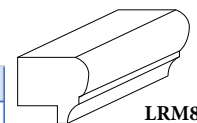

Corner Moldings

| | |
|-----------------------|----|
| SC1-3 (SM) | 40 |
| SC4 (ICM) | 59 |
| SC5 (OCM) | 57 |
| SC6 (SM) ¹ | 65 |
| SC8 (BM) ¹ | 61 |

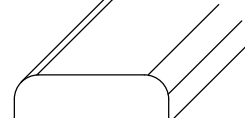
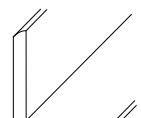
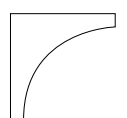
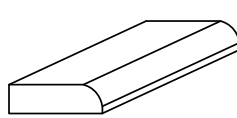

1. Not available in AP

Crown Moldings

| | |
|----------------------|-----|
| CM96 | 149 |
| CM96-4 | 240 |
| CM96C-4 ¹ | 329 |
| CM96E-4 | 315 |
| CM96H-4 | 240 |
| CM96K-4 | 283 |

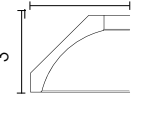
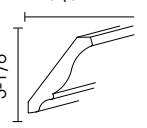
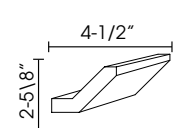
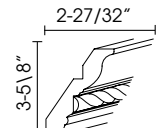
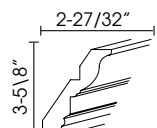
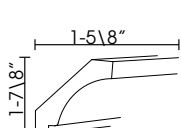
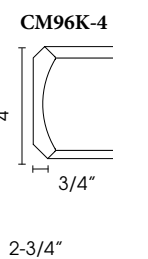
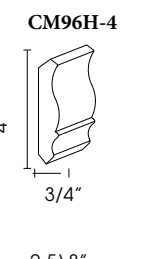
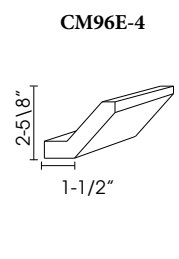
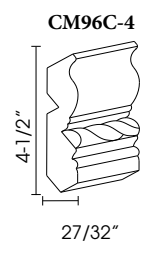
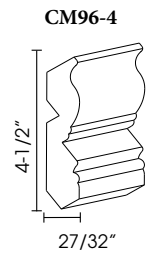
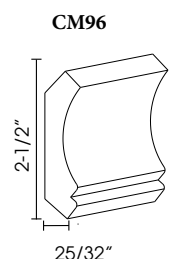

1. Not available in AP

Toe Kick

| | |
|-----|----|
| TK8 | 99 |
|-----|----|



Base Board Molding

| | |
|---------------|-----|
| BM4-1/2"-5/8" | 234 |
|---------------|-----|

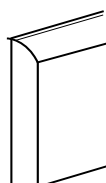

Range Hood

| | |
|-------|------|
| AWH36 | 1034 |
|-------|------|

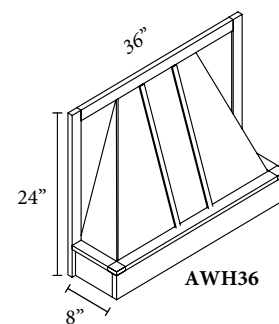

Fillers, Trim, Moldings, Legs, Corbels and Appliques

Wall and Base Fillers

| | |
|-------------------------|------|
| WF3-3/4 | 44 |
| WF336-3/4 | 55 |
| WF342-3/4 | 69 |
| WF384-3/4 | 127 |
| WF396-3/4 | 149 |
| WF6-3/4 | 91 |
| WF642-3/4 | 133 |
| WF696-3/4 | 293 |
| BF3-3/4 | 73 |
| BF6-3/4 | 123 |
| A30WF | 73 |
| A36WF | 91 |
| A42WF | 103 |
| A3BF | 99 |
| A6BF | 206 |
| CLB334-1/2 ¹ | 343 |
| CLW330 ¹ | 222 |
| CLW336 ¹ | 265 |
| CLW342 ¹ | 309 |
| CLW396 ¹ | 1030 |

1. Not available in AP

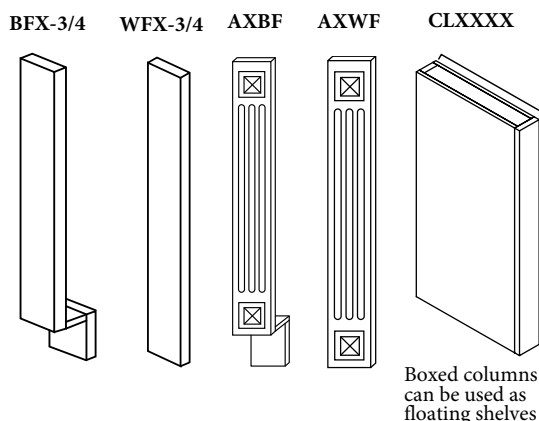

Overlay Fillers Not available in AP

| | |
|--------|-----|
| OLF330 | 44 |
| OLF336 | 55 |
| OLF342 | 69 |
| OLF630 | 83 |
| OLF636 | 109 |
| OLF642 | 121 |
| OLF384 | 192 |
| OLF390 | 228 |
| OLF396 | 261 |

- 3/4" Solid Wood
- Outer Profile Matches Door Color
- Mounted to Wall Filler, Base Filler or Column Boxes. Filler Sold Separately

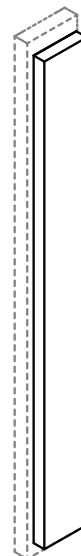

Decor Legs

| | |
|--------------------------|-----|
| TP3/WF34-1/2" | 418 |
| LEG75 B3x3 ¹ | 505 |
| LEG81 | 354 |
| LEG82 | 335 |
| LEG83 ¹ | 392 |
| POLE75-B3 ¹ | 459 |
| POLE75-W330 ¹ | 255 |
| POLE75-W336 ¹ | 281 |
| POLE75-W342 ¹ | 323 |
| POLE75-T384 ¹ | 556 |
| POLE75-T390 ¹ | 588 |
| POLE75-T396 ¹ | 622 |

1. Not available in AP

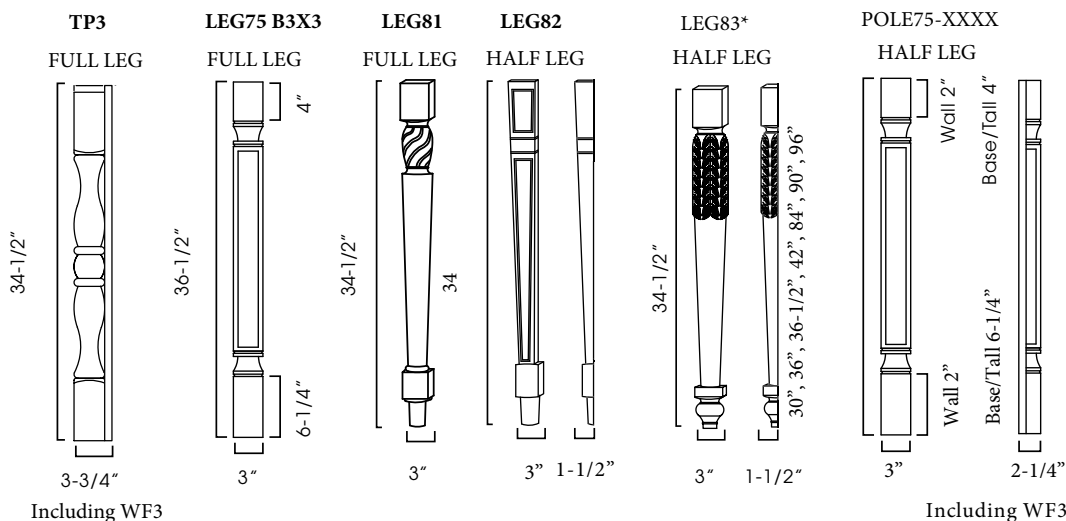

Gold Pricing

Corbels & Appliques

| | |
|------------------------|-----|
| DOA | 410 |
| CORBEL56 ¹ | 257 |
| CORBEL57 ¹ | 400 |
| CORBEL58 ² | 345 |
| CORBEL59 | 192 |
| CORBEL60S ¹ | 364 |
| CORBEL75S ¹ | 321 |
| CORBEL75M ¹ | 438 |
| CORBEL75L ¹ | 465 |



DOA



CORBEL56 SMALL
CORBEL57 LARGE



CORBEL58 LARGE

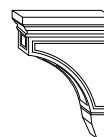

CORBEL59 LARGE
Raised Center



CORBEL60S SMALL

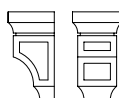

CORBEL75S SMALL
Recessed Center

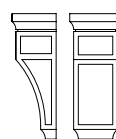

CORBEL75M MEDIUM
Recessed Center

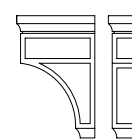

CORBEL75L LARGE
Recessed Center

1. Not available in AP
2. Not Available in AW

Vanities

24"W - 36"W = 2 Butt Doors (2 doors that open towards each other not separated by a center stile.)

Vanities with Drawers

| | |
|-------------------|------|
| S3021DL-34-1/2" | 883 |
| S3021DR-34-1/2" | 883 |
| S3621BDL-34-1/2" | 1006 |
| S3621BDR-34-1/2" | 1006 |
| S4821B12D-34-1/2" | 1355 |
| S6021B12D-34-1/2" | 1519 |

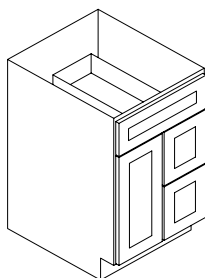

S3021DR

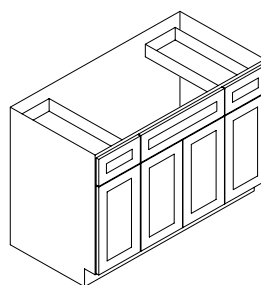

S4821B and S6021B

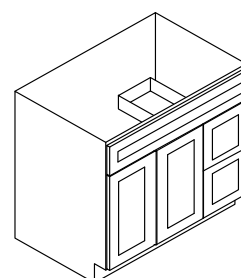

S3621BDR

Vanities without Drawers

| | |
|----------------|-----|
| S2421B-34-1/2" | 489 |
| S3021B-34-1/2" | 620 |
| S3621B-34-1/2" | 743 |

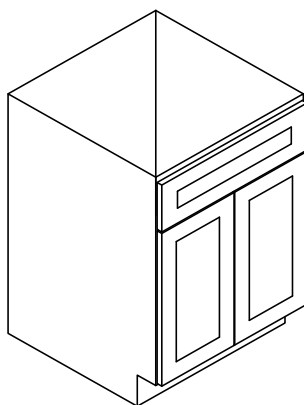

Vanity Drawer Bases

| | |
|-----------------|------|
| SVB1221-34-1/2" | 933 |
| SVB1521-34-1/2" | 976 |
| SVB1821-34-1/2" | 1065 |

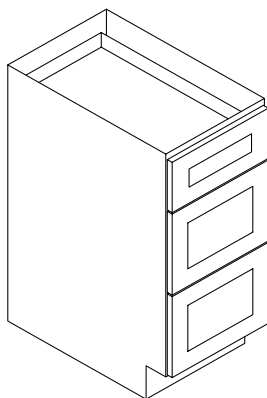

Wall Cabinet-2 Built in Drawers

Not available in AP

| | |
|---------|------|
| W2D1848 | 760 |
| W2D1854 | 887 |
| W2D1860 | 1012 |

- Drawers are not soft-closing
- Glass Doors are available for this unit W18XXGD
- Listed in Wall Cabinet Section in both the order form and on the Online ordering

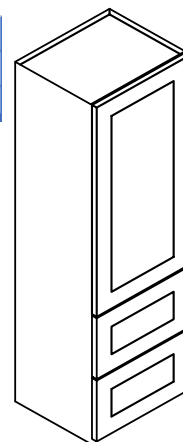

Desk Drawer (Makeup Drawer)

| | |
|-------------|-----|
| SVDU3021-7" | 271 |
|-------------|-----|

SVDU = Desk Drawer 30"W x 7"H x 20"D

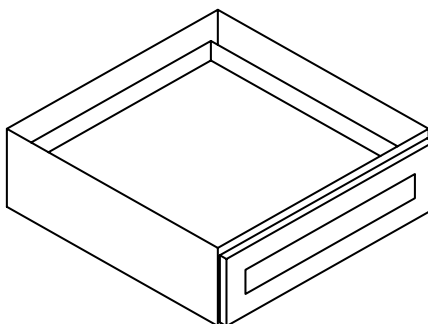

Pricing Platinum



Signature Pearl SL



Uptown White TW



Gramercy White GW



Lait Grey AB

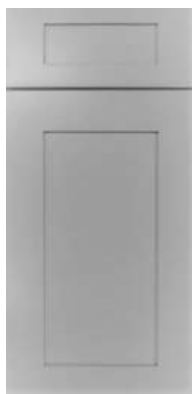

Greystone Shaker AG



Sienna Rope MR

Stocked in NJ



Townsquare Grey

Stocked in NJ



Wall Cabinets

24"W -36"W = 2 Butt Doors (2 doors that open towards each other not separated by a center stile.)

Wall Cabinets

| 30" Wall | | | 36" Wall | | | 42" Wall | |
|----------|-----|--|----------|-----|--|----------|-----|
| W0930 | 250 | | W0936 | 317 | | W0942 | 349 |
| W1230 | 277 | | W1236 | 335 | | W1242 | 370 |
| W1530 | 303 | | W1536 | 364 | | W1542 | 402 |
| W1830 | 335 | | W1836 | 404 | | W1842 | 446 |
| W2130 | 404 | | W2136 | 483 | | W2142 | 537 |
| W2430B | 434 | | W2436B | 517 | | W2442B | 578 |
| W2730B | 473 | | W2736B | 586 | | W2742B | 675 |
| W3030B | 489 | | W3036B | 632 | | W3042B | 747 |
| W3330B | 525 | | W3336B | 673 | | W3342B | 788 |
| W3630B | 562 | | W3636B | 703 | | W3642B | 840 |

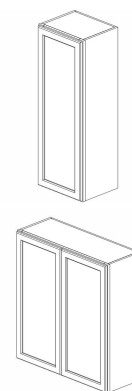

Bridge Cabinets

| 12" Wall | | 15" Wall | | 18" Wall | | 24" Wall | |
|---------------------|-----|-----------------------|-----|-----------------------|-----|-----------------------|-----|
| W3012B | 281 | W2415B | 281 | W2418B | 303 | W2424B | 388 |
| W3312B ¹ | 301 | W3015B | 315 | W3018B | 347 | W3024B | 436 |
| W3612B | 315 | W301524B | 428 | W301824B | 525 | W302424B | 515 |
| W361224B | 426 | W3315B | 341 | W3318B | 370 | W3324B | 467 |
| | | W331524B ¹ | 450 | W331824B ¹ | 531 | W332424B ¹ | 549 |
| | | W3615B | 347 | W3618B | 394 | W3624B | 499 |
| | | W361524B | 473 | W361824B | 537 | W362424B | 582 |

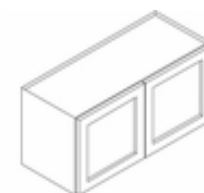

1. Not available in MR

Wall Diagonal Corner

| | |
|-----------|------|
| WDC2430 | 624 |
| WDC2436 | 782 |
| WDC2442 | 830 |
| WDC273615 | 1182 |
| WDC274215 | 1414 |

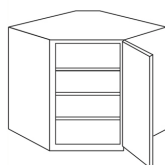

Wall Corner Cabinet Not Available in MR

| | |
|---------|------|
| WSQ2430 | 960 |
| WSQ2436 | 1151 |
| WSQ2442 | 1382 |

Door is not soft closing. Bi-fold doors.

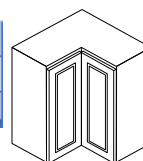

Wall Cabinet-2 Built in Drawers Not available in MR

| | |
|---------|------|
| W2D1848 | 760 |
| W2D1854 | 887 |
| W2D1860 | 1012 |

- Drawers are not soft-closing
- Glass Doors are available for this unit W18XXGD

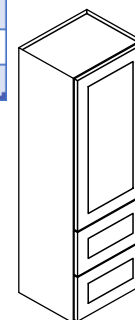

Wall End Shelf Open Shelves

| | |
|--------|-----|
| WES530 | 182 |
| WES536 | 218 |
| WES542 | 257 |

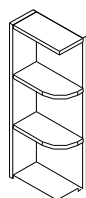

Wine Rack

| | |
|---------|-----|
| W3018WR | 398 |
|---------|-----|

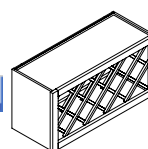

Wall Cubes

Not available in MR or SL

| | |
|-------|-----|
| WC630 | 305 |
| WC636 | 360 |
| WC642 | 414 |

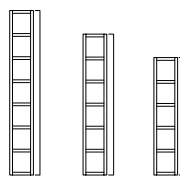

Microwave Oven

| | |
|--------------|-----|
| MWO3018PM-12 | 337 |
|--------------|-----|

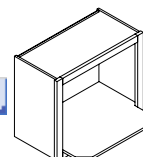

Angle Wall

| | |
|------|-----|
| AW30 | 426 |
| AW36 | 511 |
| AW42 | 598 |



Wall Cabinets



Without Mullion

Glass Doors With and without Mullions

Styles on page G3

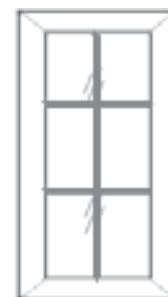

With Mullions

Base Cabinets

24"W - 36"W = 2 Butt Doors (2 doors that open towards each other not separated by a center stile.)

Sink Bases

| | |
|--------------------|-----|
| SB24B | 612 |
| SB27B | 612 |
| SB30B | 634 |
| SB33B | 659 |
| SB36B | 681 |
| SB42B ¹ | 879 |

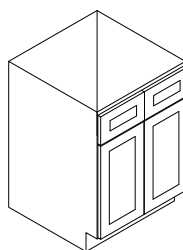
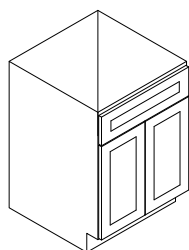

SB24B, SB27B and SB30B SB33B, SB36B and SB42B

Farm Sink Bases

Not available in MR

| | |
|--------|-----|
| FSB30B | 903 |
| FSB33B | 945 |
| FSB36B | 986 |

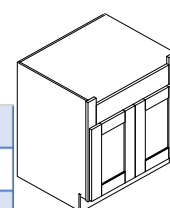

1. Not available in MR

Base Diagonal Corner Sink

| | |
|------------|------|
| BDCF36 | 1137 |
| BDCF36K-FL | 341 |

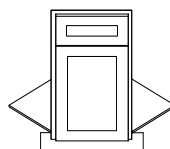
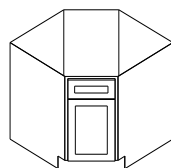

BDCF36KFL Front frame, door and drawer front, floor and toe kick only (not full Cabinet)

Base Cabinets

| | |
|------|-----|
| B09 | 422 |
| B12 | 477 |
| B15 | 497 |
| B18 | 521 |
| B21 | 588 |
| B24B | 630 |
| B27B | 679 |
| B30B | 800 |
| B33B | 836 |
| B36B | 871 |

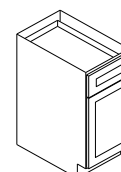

B09-B21

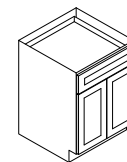

B24B-B30B

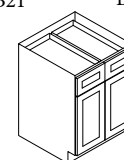

B33B and B36B

Lazy Susan

| | |
|--------|------|
| LS3309 | 1093 |
| LS3612 | 1180 |

- LS3309 and LS3612: Bi-Fold Door, 2 independently spinning trays.
- Not soft closing doors.

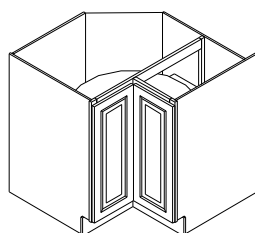

EZ Reach Cabinet

| | |
|---------|------|
| LS3612S | 1101 |
|---------|------|

- LS3612S: Bi-Fold Door, includes fixed shelf.
- Not Soft Closing Doors

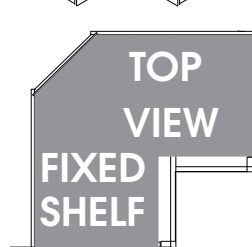

Drawer Base Cabinets

| | |
|---------|------|
| DB12(3) | 846 |
| DB15(3) | 883 |
| DB18(3) | 905 |
| DB21(3) | 929 |
| DB24(3) | 976 |
| DB30(3) | 1539 |
| DB36(3) | 1590 |

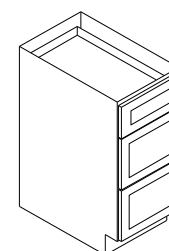

Platinum Pricing

Base Cabinets

Base Blind Corner

| | |
|----------------|-----|
| BBLC39/42-36"W | 883 |
| BBLC42/45-39"W | 893 |
| BBLC45/48-42"W | 903 |

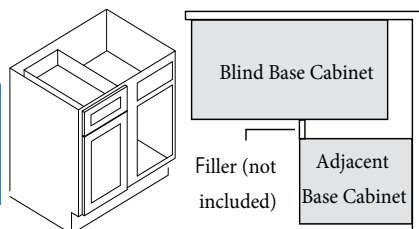

Microwave Base Cabinet

Not available in MR

| | |
|--------------|-----|
| B30MW/(30"W) | 800 |
|--------------|-----|

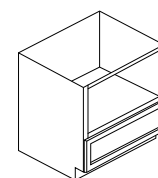

Base Transitional Cabinets

Not available in MR

| | |
|--------|-----|
| BTC12L | 489 |
| BTC12R | 489 |

Base Transitional Left Shown

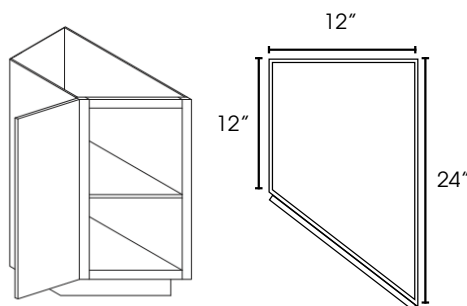

Base with Spice Pull Out

| | |
|-------|------|
| BFP09 | 1002 |
|-------|------|

- Side Mount Full Extension Drawer Track. Not soft closing
- Includes cabinet and spice rack insert (2 middle racks are adjustable)

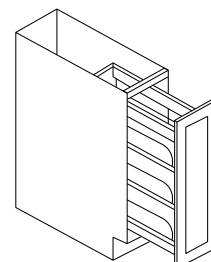

Angle Base

| | |
|-------------|------|
| AB24 (Base) | 1081 |
|-------------|------|

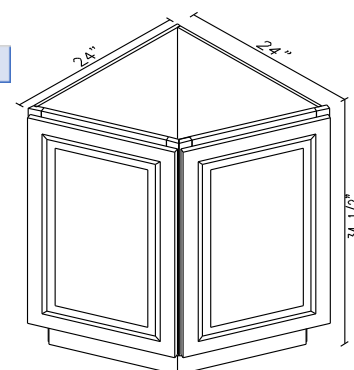

Tall Cabinets

24"W -36"W = 2 Butt Doors (2 doors that open towards each other not separated by a center stile.)

Oven Cabinets

| | |
|----------------------|------|
| OC3384B | 2329 |
| OC3390B | 2513 |
| OC3396B | 2681 |
| OM3384B ¹ | 2198 |
| OM3390B ¹ | 2371 |
| OM3396B ¹ | 2529 |

1. Not available in MR

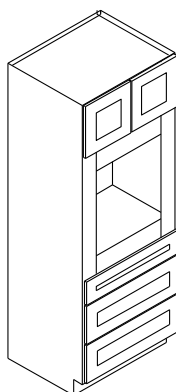

OC33XX

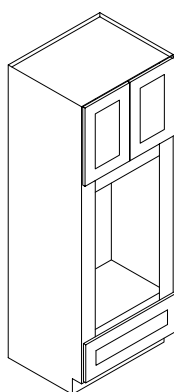

OM33XX

Wall Pantries

| | |
|---------------------|------|
| WP1584 ¹ | 1254 |
| WP1590 ¹ | 1349 |
| WP1596 ¹ | 1442 |
| WP1884 | 1406 |
| WP1890 | 1511 |
| WP1896 | 1616 |
| WP2484B | 1761 |
| WP2490B | 1895 |
| WP2496B | 2028 |

1. Not available in MR

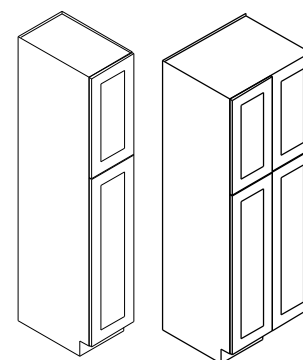

WP15XX & WP18XX

WP24XX

Decor Doors and Panels

End Decorative Doors

| | |
|-------------|-----|
| EPW1230D | 154 |
| EPW1236D | 188 |
| EPW1242D | 224 |
| EPB24D | 390 |
| EPWP2484(2) | 483 |
| EPWP2490(2) | 543 |
| EPWP2496(2) | 596 |

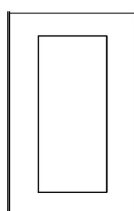

Lattice Doors Available in GW, SL and TW

| | |
|-------------|-----|
| SB30B-ND-SP | 592 |
| SB33B-ND-SP | 620 |
| SB36B-ND-SP | 650 |

Lattice doors only (2 pieces per pack)
cabinet sold separately

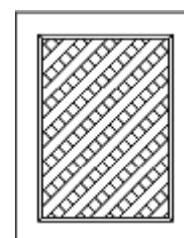

Decor Doors and Panels

Finished Back Panels and Bead Board

| | |
|--------------|-----|
| FBP483614(1) | 192 |
| FBP369614(1) | 323 |
| FBP489614(1) | 341 |
| BP48341214 | 321 |

- Finished Back Panel and Bead Board finished on one side
- BP = 1/4" thick bead board panel

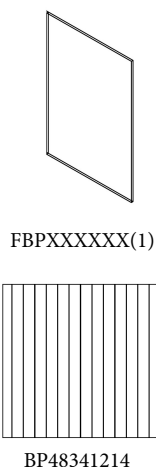

Dishwasher Panels With 3" Return

| | |
|----------|-----|
| DWR33412 | 162 |
|----------|-----|

Refrigerator End Panels

| | |
|-----------------|-----|
| REP2484-3/4" | 422 |
| REP2496-3/4" | 483 |
| REP2484(3)-3/4" | 489 |
| REP2496(3)-3/4" | 584 |
| REP3096(3)-3/4" | 792 |

- (3) = 3" Return
- REP24XX and REP24XX(3) have 2 finished edges usable without 3" return
- REP3096(3)-3/4 has 1 finished edge usable with or without 3" return

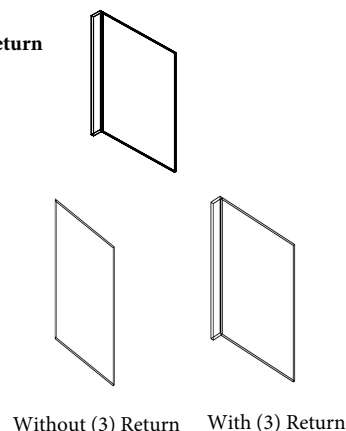

Pull Outs

Trash Can Pull Out

| | |
|---------|-----|
| TCR21-2 | 679 |
|---------|-----|

TCR21-2 Fits B18 or B21 Sold Separately

- Full Extension, not soft closing
- Includes 2 plastic cans approx 29qt capacity

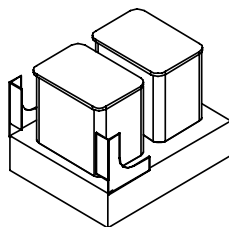

Roll Out Trays

| | |
|---------|-----|
| 15RT-DR | 178 |
| 18RT-DR | 200 |
| 24RT-DR | 218 |
| 27RT-DR | 240 |
| 30RT-DR | 263 |
| 33RT-DR | 319 |
| 36RT-DR | 376 |

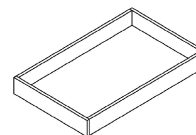

Fillers, Trim, Moldings, Legs, Range Hood, Corbels and Appliques

Valances

| | |
|----------------------|-----|
| VAS48 ¹ | 85 |
| VAD3612 ² | 232 |
| VAD4212 ² | 293 |
| VAD4812 ² | 368 |
| VAL48B ³ | 228 |
| VAL54B ³ | 248 |
| VAL48S ⁴ | 228 |
| VAL54S ⁴ | 248 |

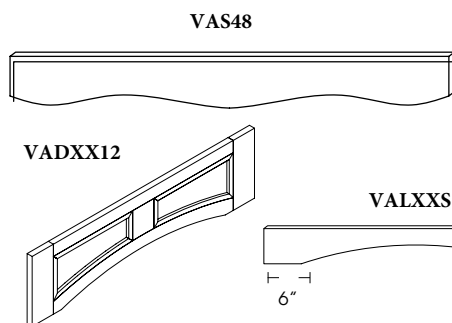

Light Rail Moldings

| | |
|-------|-----|
| LRM8 | 164 |
| TLRM8 | 400 |

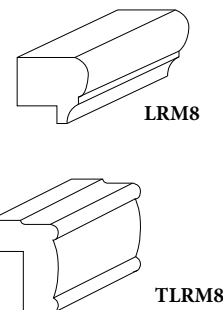

1. Available in MR, SL 2. Available in GW, MR, SL 3. Available in GW, SL, TW 4. Available in AB, AG, TS

Corner Moldings

| | |
|-----------------------|----|
| SC1-3 (SM) | 40 |
| SC4 (ICM) | 59 |
| SC5 (OCM) | 57 |
| SC6 (SM) ¹ | 65 |
| SC8 (BM) ¹ | 61 |

1. Not available in MR

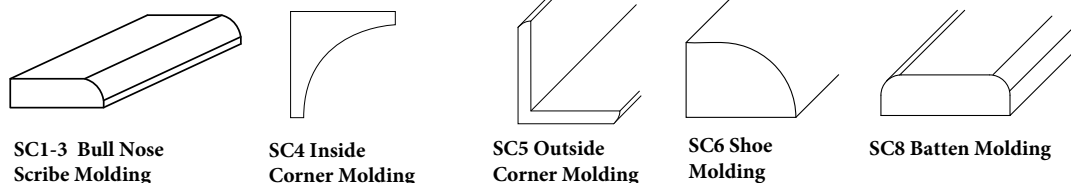

Platinum Pricing

Fillers, Trim, Moldings, Legs, Range Hood, Corbels and Appliques

Crown Moldings

| | |
|----------------------|-----|
| CM96 | 149 |
| CM96-4 ¹ | 240 |
| CM96B-4 ² | 329 |
| CM96C-4 ³ | 329 |
| CM96E-4 ⁴ | 315 |
| CM96H-4 ⁵ | 240 |
| CM96K-4 ⁵ | 283 |

1. Available in AB, GW, MR, SL, TW
2. Available in SL
3. Available in GW, MR, SL, TW
4. Available in GW, TW
5. Available in AB, AG, GW, TS, TW

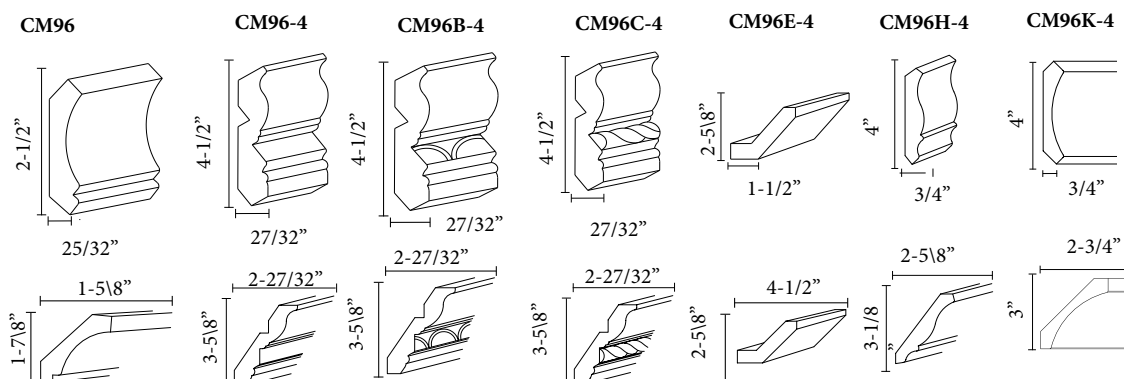

Base Board Molding

| | |
|---------------|-----|
| BM4-1/2"-5/8" | 234 |
|---------------|-----|

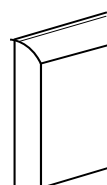

Toe Kick



| | |
|-----|----|
| TK8 | 99 |
|-----|----|

Range Hood

Not available in MR

| | |
|-------|------|
| AWH36 | 1034 |
| CWH36 | 1230 |

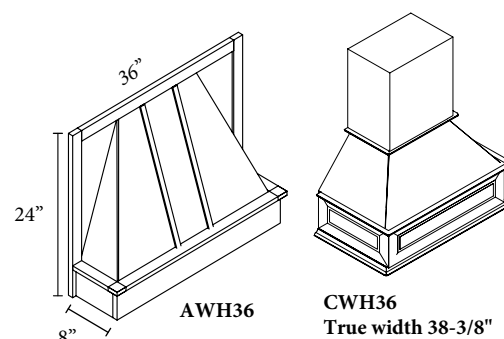

Corbels & Appliques

| | |
|------------------------|-----|
| DOA ¹ | 410 |
| CORBEL54 ² | 131 |
| CORBEL55 ² | 228 |
| CORBEL56 | 257 |
| CORBEL57 | 400 |
| CORBEL58 ² | 345 |
| CORBEL59 ³ | 192 |
| CORBEL60S | 364 |
| CORBEL60L ⁴ | 788 |
| CORBEL75S ⁵ | 321 |
| CORBEL75M ⁵ | 438 |
| CORBEL75L ⁵ | 465 |



DOA



CORBEL56 SMALL
CORBEL57 LARGE

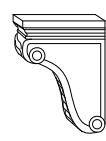

CORBEL55 SMALL
CORBEL58 LARGE



CORBEL54 SMALL
CORBEL59 LARGE
Raised Center



CORBEL60S SMALL
CORBEL60L LARGE

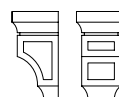

CORBEL75S SMALL
Recessed Center

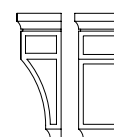

CORBEL75M MEDIUM
Recessed Center

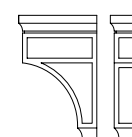

CORBEL75L LARGE
Recessed Center

1. Available in GW, MR, SL, TW
2. Available in MR
3. Not available in SL
4. Available in MR, SL
5. Not available in MR, SL

Fillers, Trim, Moldings, Legs, Range Hood, Corbels and Appliques

Wall and Base Fillers

| | |
|-------------------------|------|
| WF3-3/4 | 44 |
| WF336-3/4 | 55 |
| WF342-3/4 | 69 |
| WF384-3/4 | 127 |
| WF396-3/4 | 149 |
| WF6-3/4 | 91 |
| WF642-3/4 | 133 |
| WF696-3/4 | 293 |
| BF3-3/4 | 73 |
| BF6-3/4 | 123 |
| A30WF1 ¹ | 73 |
| A36WF1 ¹ | 91 |
| A42WF ¹ | 103 |
| A3BF ¹ | 99 |
| A6BF ¹ | 206 |
| CLB334-1/2 ² | 343 |
| CLW330 ² | 222 |
| CLW336 ² | 265 |
| CLW342 ² | 309 |
| CLW396 ² | 1030 |

BFX-3/4 WFX-3/4 AXBF AXWF CLXXXX

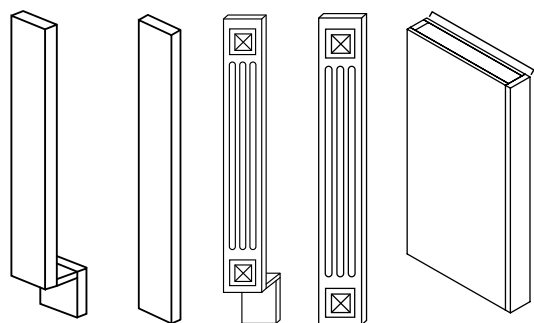

Boxed columns
can be used as
floating shelves

1. Not available in AB, AG, TS
2. Not available in MR

Overlay Fillers Not available in MR

| | |
|--------|-----|
| OLF330 | 44 |
| OLF336 | 55 |
| OLF342 | 69 |
| OLF630 | 83 |
| OLF636 | 109 |
| OLF642 | 121 |
| OLF384 | 192 |
| OLF390 | 228 |
| OLF396 | 261 |

- 3/4" Solid Wood
- Outer Profile Matches Door Color
- Mounted to Wall Filler, Base Filler or Column Boxes. Filler Sold Separately

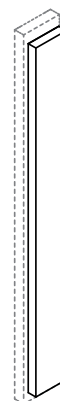

Decor Legs

| | |
|----------------------------|-----|
| TP3/WF34-1/2" ¹ | 418 |
| LEG75 B3X3 ² | 505 |
| LEG81 ¹ | 354 |
| LEG82 ³ | 335 |
| LEG83 ⁴ | 292 |
| LEG-SMALL51 ³ | 69 |
| LEG-SMALL52 ³ | 83 |
| POLE75-B3 ² | 459 |
| POLE75-W330 ² | 255 |
| POLE75-W336 ² | 281 |
| POLE75-W342 ² | 323 |
| POLE75-T384 ² | 556 |
| POLE75-T390 ² | 588 |
| POLE75-T396 ² | 622 |

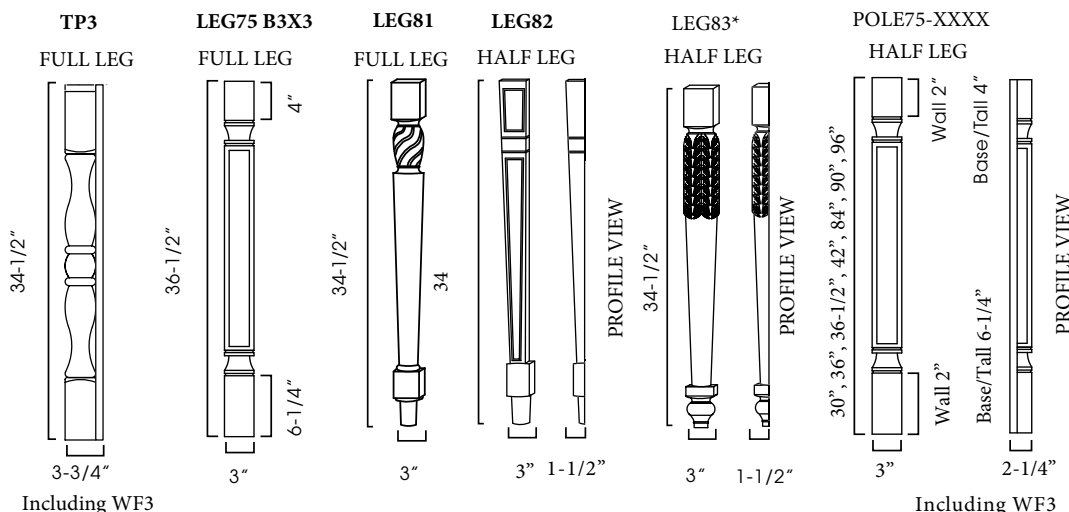

Including WF3

1. Available in GW, MR, SL, TW
2. Available in AB, AG, GW, TS, TW
3. Available in MR
4. Available in GW, SL, TW

Including WF3

Decor Legs SL only

| | |
|-------------|-----|
| LEG28 B3X3 | 505 |
| POLE28-B3 | 459 |
| POLE28-W330 | 255 |
| POLE28-W336 | 281 |
| POLE28-W342 | 323 |
| POLE28-T384 | 556 |
| POLE28-T390 | 588 |
| POLE28-T396 | 622 |

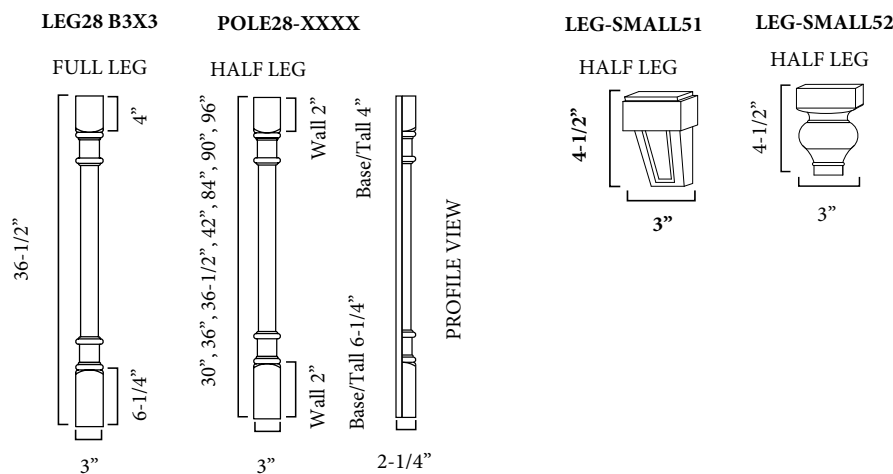

Including WF3

Platinum Pricing

Vanities

24"W -36"W = 2 Butt Doors (2 doors that open towards each other not separated by a center stile.)

Vanities with Drawers

| | |
|--------------------------------|------|
| S3021DL-34-1/2" | 903 |
| S3021DR-34-1/2" | 903 |
| S3621BDL-34-1/2" | 1034 |
| S3621BDR-34-1/2" | 1034 |
| S4821B12D-34-1/2" ¹ | 1412 |
| S6021B12D-34-1/2" ² | 1885 |

1. Not available in MR
2. Not available in GW, MR, TW

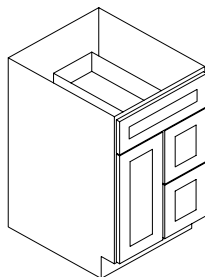

S3021DR

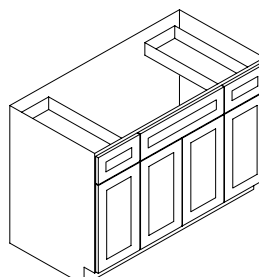

S4821B & S6021B

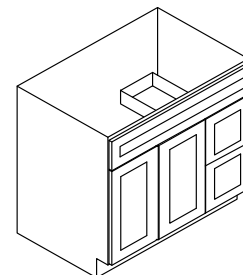

S3621BDR

Vanities without Drawers

| | |
|----------------|-----|
| S2421B-34-1/2" | 505 |
| S3021B-34-1/2" | 636 |
| S2421B-34-1/2" | 768 |

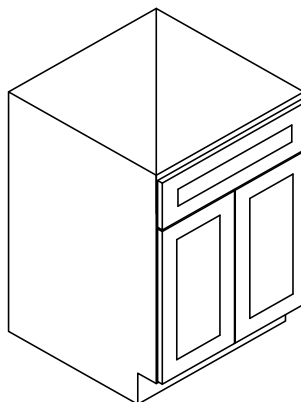

Vanity Drawer Bases

| | |
|------------------------------|------|
| SVB1221-34-1/2" | 962 |
| SVB1521-34-1/2" | 1006 |
| SVB1821-34-1/2" ¹ | 1192 |

1. 18" drawer bases not available in MR, TS, or TW

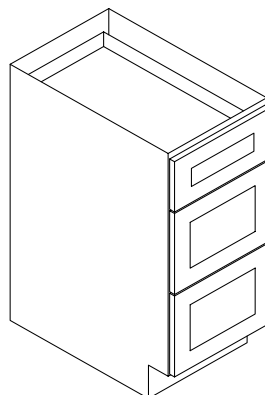

Wall Cabinet-2 Built in Drawers

Not available in MR

| | |
|---------|------|
| W2D1848 | 760 |
| W2D1854 | 887 |
| W2D1860 | 1012 |

- Drawers are not soft-closing
- Glass Doors are available for this unit W18XXGD
- Listed in Wall Cabinet Section in both the order form and on the Online ordering

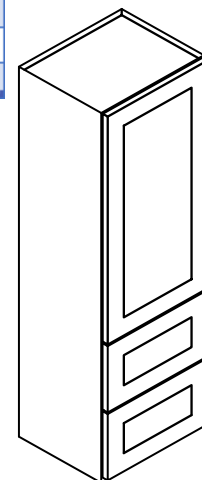

Desk Drawer (Makeup Drawer)

| | |
|-------------|-----|
| SVDU3021-7" | 275 |
|-------------|-----|

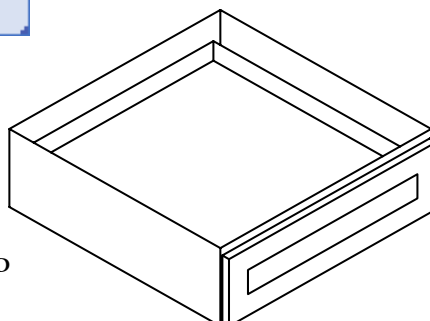

SVDU = Desk Drawer 30"W x 7"H x 20"D



Titanium Prices

Nova Light Grey Shaker AN

Stocked in NJ



Townplace Crema TQ



Midtown Grey TG

Stocked in NJ



Wall Cabinets

24"W - 36"W = 2 Butt Doors (2 doors that open towards each other not separated by a center stile.)

Wall Cabinets

| 30" Wall | | | 36" Wall | | | 42" Wall | |
|----------|-----|--|----------|-----|--|----------|-----|
| W0930 | 281 | | W0936 | 356 | | W0942 | 398 |
| W1230 | 311 | | W1236 | 376 | | W1242 | 414 |
| W1530 | 339 | | W1536 | 408 | | W1542 | 450 |
| W1830 | 376 | | W1836 | 452 | | W1842 | 501 |
| W2130 | 452 | | W2136 | 541 | | W2142 | 602 |
| W2430B | 487 | | W2436B | 580 | | W2442B | 648 |
| W2730B | 531 | | W2736B | 657 | | W2742B | 758 |
| W3030B | 549 | | W3036B | 709 | | W3042B | 838 |
| W3330B | 590 | | W3336B | 753 | | W3342B | 883 |
| W3630B | 630 | | W3636B | 788 | | W3642B | 941 |

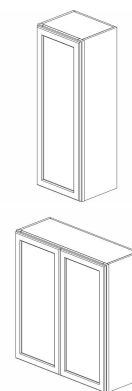

Bridge Cabinets

| 12" Wall | | 15" Wall | | 18" Wall | | 24" Wall | |
|----------|-----|----------|-----|----------|-----|----------|-----|
| W3012B | 315 | W2415B | 315 | W2418B | 339 | W2424B | 436 |
| W3312B | 335 | W3015B | 354 | W3018B | 390 | W3024B | 489 |
| W3612B | 354 | W301524B | 481 | W301824B | 590 | W302424B | 578 |
| W361224B | 479 | W3315B | 384 | W3318B | 414 | W3324B | 523 |
| | | W331524B | 505 | W331824B | 596 | W332424B | 616 |
| | | W3615B | 390 | W3618B | 442 | W3624B | 560 |
| | | W361524B | 531 | W361824B | 602 | W362424B | 652 |

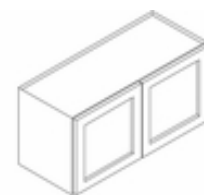

Wall Diagonal Corner

| | |
|-----------|------|
| WDC2430 | 701 |
| WDC2436 | 877 |
| WDC2442 | 931 |
| WDC273615 | 1325 |
| WDC274215 | 1584 |

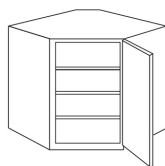

Wall Corner Cabinet

| | |
|---------|------|
| WSQ2430 | 1075 |
| WSQ2436 | 1291 |
| WSQ2442 | 1549 |

Door is not soft closing. Bi-fold doors.

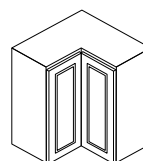

Wall Cabinet-2 Built in Drawers

| | |
|---------|------|
| W2D1848 | 852 |
| W2D1854 | 994 |
| W2D1860 | 1135 |

- Drawers are not soft-closing
- Glass Doors are available for this unit W18XXGD

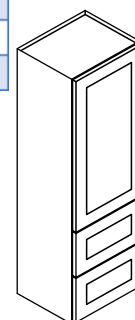

Wall End Shelf Open Shelves

| | |
|--------|-----|
| WES530 | 204 |
| WES536 | 244 |
| WES542 | 289 |

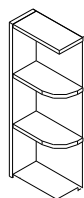

Wine Rack

| | |
|---------|-----|
| W3018WR | 446 |
|---------|-----|

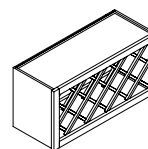

Wall Cubes

| | |
|-------|-----|
| WC630 | 343 |
| WC636 | 404 |
| WC642 | 465 |

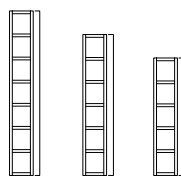

Microwave Oven

| | |
|--------------|-----|
| MWO3018PM-12 | 380 |
|--------------|-----|

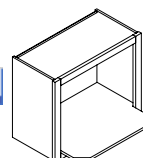

Angle Wall

| | |
|------|-----|
| AW30 | 479 |
| AW36 | 574 |
| AW42 | 671 |



Wall Cabinets

Glass Doors With and without Mullions

Sizes on page G4



Without Mullions

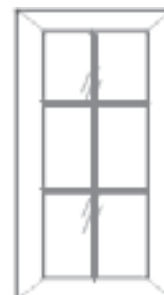

With Mullions

Base Cabinets

24"W - 36"W = 2 Butt Doors (2 doors that open towards each other not separated by a center stile.)

Sink Bases

| | |
|-------|-----|
| SB24B | 654 |
| SB27B | 687 |
| SB30B | 711 |
| SB33B | 739 |
| SB36B | 764 |
| SB42B | 986 |

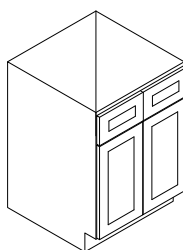
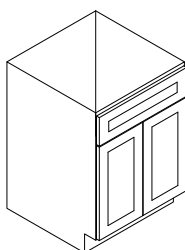

SB24B, SB27B and SB30B

SB33B, SB36B, SB42B

Farm Sink Bases

| | |
|--------|------|
| FSB30B | 1012 |
| FSB33B | 1061 |
| FSB36B | 1105 |

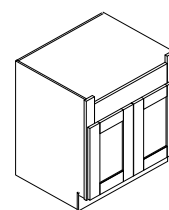

Base Diagonal Corner Sink

| | |
|------------|------|
| BDCF36 | 1275 |
| BDCF36K-FL | 384 |

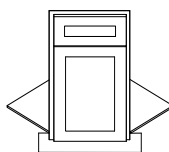
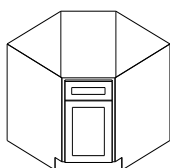

BDCF36KFL Front frame, door and drawer front, floor and toe kick only (not full Cabinet)

Base Cabinets

| | |
|------|-----|
| B09 | 475 |
| B12 | 535 |
| B15 | 558 |
| B18 | 584 |
| B21 | 659 |
| B24B | 707 |
| B27B | 762 |
| B30B | 897 |
| B33B | 937 |
| B36B | 976 |

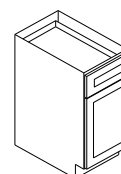

B09-B21

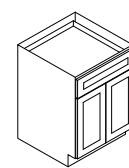

B24B-B30B

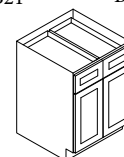

B33B and B36B

Lazy Susan

| | |
|--------|------|
| LS3309 | 1267 |
| LS3612 | 1368 |

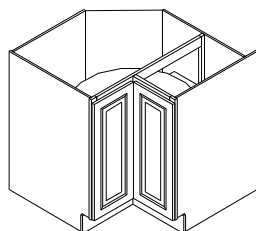

- LS3309 and LS3612: Bi-Fold Door, 2 independently spinning trays.
- Not soft closing doors.

EZ Reach Cabinet

| | |
|---------|------|
| LS3612S | 1234 |
|---------|------|

- LS3612S: Bi-Fold Door, includes fixed shelf.
- Not Soft Closing Doors

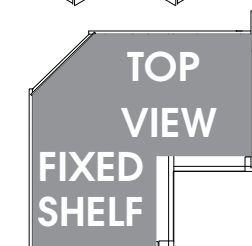

Drawer Base Cabinets

| | |
|---------|------|
| DB12(3) | 949 |
| DB15(3) | 990 |
| DB18(3) | 1014 |
| DB21(3) | 1042 |
| DB24(3) | 1093 |
| DB30(3) | 1725 |
| DB36(3) | 1782 |

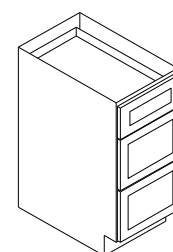

Base Cabinets

Base Blind Corner

| | |
|----------------|------|
| BBLC39/42-36"W | 990 |
| BBLC42/45-39"W | 1002 |
| BBLC45/48-42"W | 1012 |

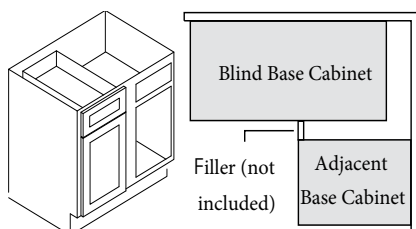

Microwave Base Cabinet

| | |
|--------------|-----|
| B30MW/(30"W) | 897 |
|--------------|-----|

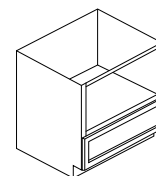

Base Transitional Cabinets

| | |
|--------|-----|
| BTC12L | 549 |
| BTC12R | 549 |

Base Transitional Left Shown

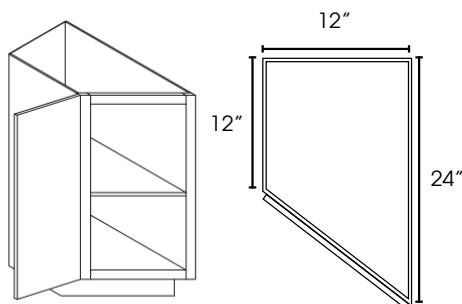

Base with Spice Pull Out

| | |
|-------|------|
| BFP09 | 1123 |
|-------|------|

- Side Mount Full Extension Drawer Track. Not soft closing
- Includes cabinet and spice rack insert (2 middle racks are adjustable)

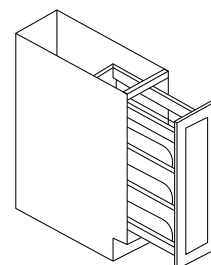

Angle Base

| | |
|-------------|------|
| AB24 (Base) | 1212 |
|-------------|------|

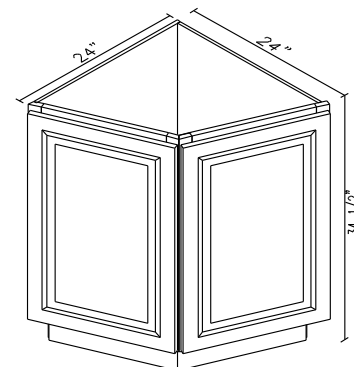

Tall Cabinets

24"W -36"W = 2 Butt Doors (2 doors that open towards each other not separated by a center stile.)

Oven Cabinets

| | |
|---------|------|
| OC3384B | 2610 |
| OC3390B | 2816 |
| OC3396B | 3004 |
| OM3384B | 2462 |
| OM3390B | 2656 |
| OM3396B | 2834 |

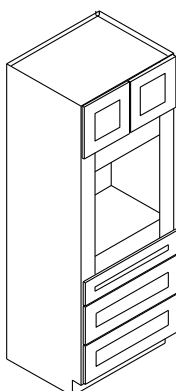

OC33XX

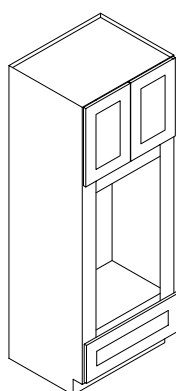

OM33XX

Wall Pantries

| | |
|---------|------|
| WP1584 | 1406 |
| WP1590 | 1513 |
| WP1596 | 1616 |
| WP1884 | 1576 |
| WP1890 | 1693 |
| WP1896 | 1810 |
| WP2484B | 1974 |
| WP2490B | 2123 |
| WP2496B | 2273 |

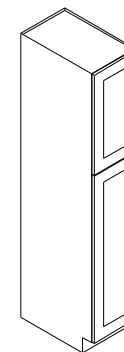

WP15XX & WP18XX

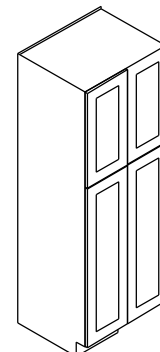

WP24XX

Decor Doors and Panels

End Decorative Doors

| | |
|-------------|-----|
| EPW1230D | 174 |
| EPW1236D | 212 |
| EPW1242D | 253 |
| EPB24D | 438 |
| EPWP2484(2) | 541 |
| EPWP2490(2) | 610 |
| EPWP2496(2) | 669 |

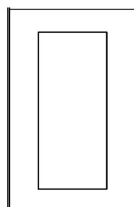

Dishwasher End Panel

| | |
|----------|-----|
| DWR33412 | 182 |
|----------|-----|

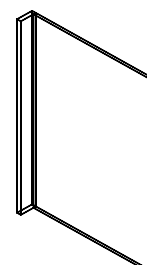

Decor Doors and Panels

Finished Back Panels and Bead Board

| | |
|--------------|-----|
| FBP483614(1) | 216 |
| FBP369614(1) | 364 |
| FBP489614(1) | 384 |
| BP48341214 | 362 |

- Finished Back Panel and Bead Board finished on one side
- BP = 1/4" thick bead board panel

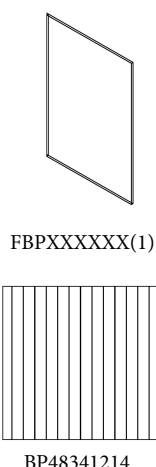

Refrigerator End Panels

| | |
|-----------------|-----|
| REP2484-3/4" | 475 |
| REP2496-3/4" | 541 |
| REP2484(3)-3/4" | 549 |
| REP2496(3)-3/4" | 654 |
| REP3096(3)-3/4" | 889 |

- (3) = 3" Return
- REP24XX and REP24XX(3) have 2 finished edges usable without 3" return
- REP3096(3)-3/4 has 1 finished edge usable with or without 3" return

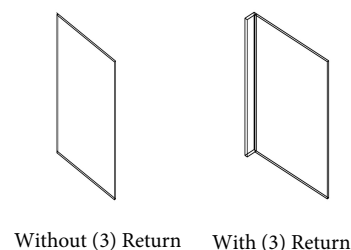

Pull Outs

Trash Can Pull Out

| | |
|---------|-----|
| TCR21-2 | 679 |
|---------|-----|

TCR21-2 Fits B18 or B21 Sold Separately

- Full Extension, not soft closing
- Includes 2 plastic cans approx 29qt capacity

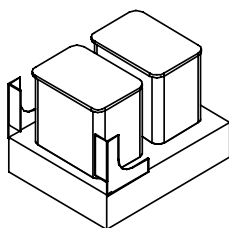

Roll Out Trays

| | |
|---------|-----|
| 15RT-DR | 178 |
| 18RT-DR | 200 |
| 24RT-DR | 218 |
| 27RT-DR | 240 |
| 30RT-DR | 263 |
| 33RT-DR | 319 |
| 36RT-DR | 376 |

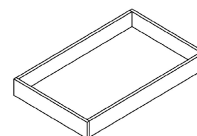

Fillers, Trim, Moldings, Legs, Range Hood, Corbels and Appliques

Valances

| | |
|--------|-----|
| VAL48B | 257 |
| VAL54B | 279 |

Available in TG and TQ

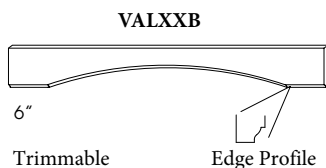

| | |
|--------|-----|
| VAL48S | 257 |
| VAL54S | 279 |

Available in AN

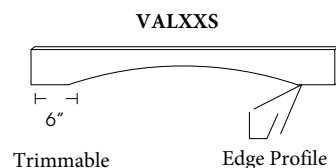

Light Rail Moldings

| | |
|-------|-----|
| LRM8 | 184 |
| TLRM8 | 448 |

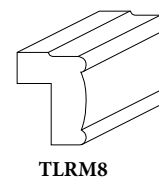
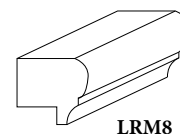

Corner Moldings

| | |
|------------|----|
| SC1-3 (SM) | 46 |
| SC4 (ICM) | 67 |
| SC5 (OCM) | 65 |
| SC6 (SM) | 75 |
| SC8 (BM) | 71 |

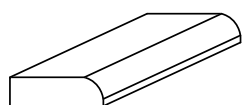

SC1-3 Bull Nose Scribe Molding

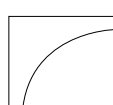

SC4 Inside Corner Molding

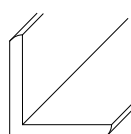

SC5 Outside Corner Molding

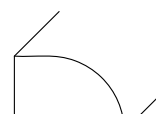

SC6 Shoe Molding

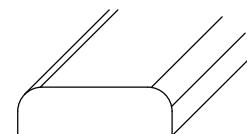

SC8 Batten Molding

Fillers, Trim, Moldings, Legs, Range Hood, Corbels and Appliques

Crown Moldings

| | |
|----------------------|-----|
| CM96 | 168 |
| CM96-4 ¹ | 273 |
| CM96H-4 | 271 |
| CM96K-4 ² | 317 |

1. Available in TQ only
2. Not available in TQ

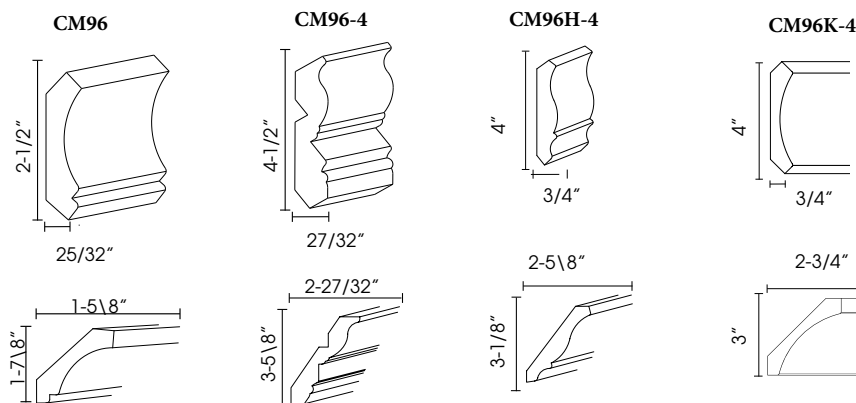

Toe Kick

| | |
|-----|-----|
| TK8 | 111 |
|-----|-----|

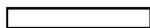

Range Hood

| | |
|-------|------|
| AWH36 | 1159 |
| CWH36 | 1380 |

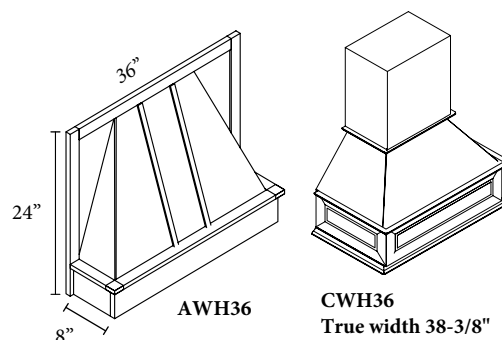

Corbels & Appliques

| | |
|-----------|-----|
| CORBEL59 | 216 |
| CORBEL60S | 364 |
| CORBEL75S | 362 |
| CORBEL75M | 493 |
| CORBEL75L | 521 |

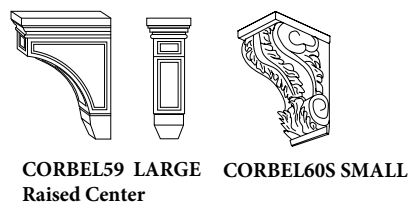

CORBEL59 LARGE Raised Center CORBEL60S SMALL

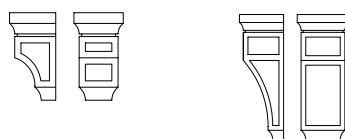

CORBEL75S SMALL Recessed Center CORBEL75M MEDIUM Recessed Center CORBEL75L LARGE Recessed Center

Base Board Molding

| | |
|---------------|-----|
| BM4-1/2"-5/8" | 263 |
|---------------|-----|

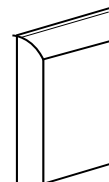

Fillers, Trim, Moldings, Legs, Range Hood, Corbels and Appliques

Wall and Base Fillers

| | |
|------------|------|
| WF3-3/4 | 51 |
| WF336-3/4 | 63 |
| WF342-3/4 | 79 |
| WF384-3/4 | 143 |
| WF396-3/4 | 168 |
| WF6-3/4 | 103 |
| WF642-3/4 | 149 |
| WF696-3/4 | 329 |
| BF3-3/4 | 83 |
| BF6-3/4 | 139 |
| CLB334-1/2 | 386 |
| CLW330 | 250 |
| CLW336 | 297 |
| CLW342 | 347 |
| CLW396 | 1155 |

BFX-3/4 WFX-3/4

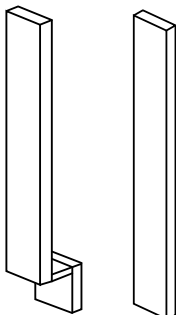

CLXXXX

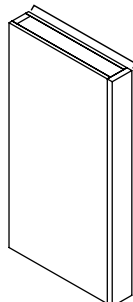

Boxed columns
can be used as
floating shelves

Overlay Fillers

| | |
|--------|-----|
| OLF330 | 51 |
| OLF336 | 63 |
| OLF342 | 79 |
| OLF630 | 93 |
| OLF636 | 123 |
| OLF642 | 137 |
| OLF384 | 216 |
| OLF390 | 228 |
| OLF396 | 261 |

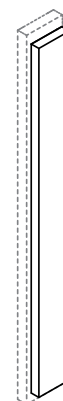

- 3/4" Solid Wood
- Outer Profile Matches Door Color
- Mounted to Wall Filler, Base Filler or Column Boxes. Filler Sold Separately

Decor Legs

| | |
|--------------------------|-----|
| LEG28 B3x3 ¹ | 566 |
| LEG75 B3x3 | 566 |
| POLE28-B3 ¹ | 519 |
| POLE28-W330 ¹ | 289 |
| POLE28-W336 ¹ | 319 |
| POLE28-W342 ² | 366 |
| POLE75-B3 | 515 |
| POLE75-W330 | 287 |
| POLE75-W336 | 315 |
| POLE75-W342 | 364 |
| POLE75-T384 | 622 |
| POLE75-T390 | 659 |
| POLE75-T396 | 697 |

LEG75 B3X3

FULL LEG

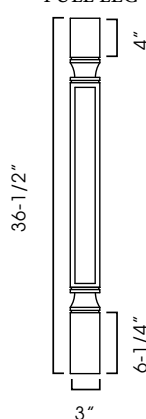

POLE75-XXXX

HALF LEG

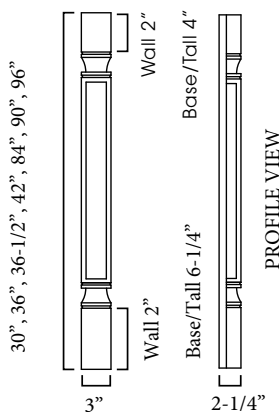

Including WF3

LEG28 B3X3

FULL LEG

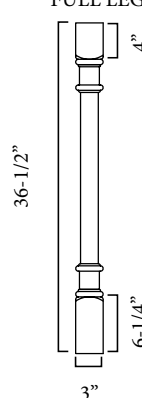

POLE28-XXXX

HALF LEG

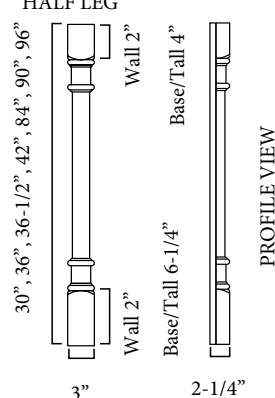

Including WF3

1. Available in TQ only
2. Available in TG and TQ

Vanities

24"W - 36"W = 2 Butt Doors (2 doors that open towards each other not separated by a center stile.)

Vanities with Drawers

| | |
|-------------------|------|
| S3021DL-34-1/2" | 1012 |
| S3021DR-34-1/2" | 1012 |
| S3621BDL-34-1/2" | 1159 |
| S3621BDR-34-1/2" | 1159 |
| S4821B12D-34-1/2" | 1582 |

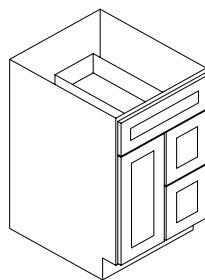

S3021DR

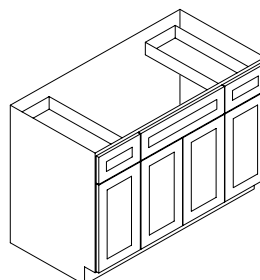

S4821B

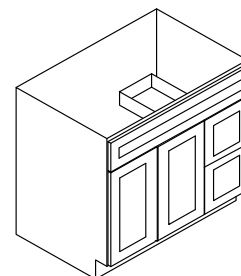

S3621BDR

Vanities without Drawers

| | |
|----------------|-----|
| S2421B-34-1/2" | 566 |
| S3021B-34-1/2" | 713 |
| S3621B-34-1/2" | 861 |

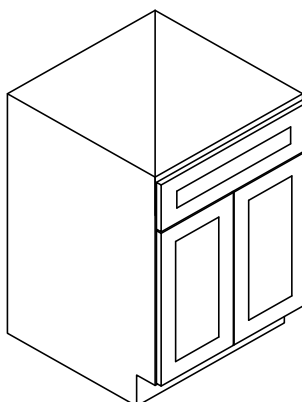

Wall Cabinet-2 Built in Drawers

| | |
|---------|------|
| W2D1848 | 852 |
| W2D1854 | 994 |
| W2D1860 | 1135 |

- Drawers are not soft-closing
- Glass Doors are available for this unit W18XXGD
- Listed in Wall Cabinet Section in both the order form and on the Online ordering

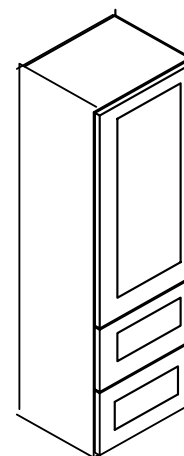

Vanity Drawer Bases

| | |
|--------------------------------|------|
| SVB1221-34-1/2" | 962 |
| SVB1521-34-1/2" | 1006 |
| SVB1821-34-1/2" ⁽¹⁾ | 1370 |

1. Only available in TQ

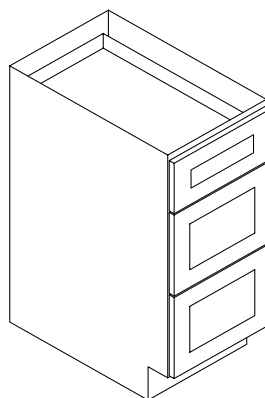

Desk Drawer (Makeup Drawer)

| | |
|-------------|-----|
| SVDU3021-7" | 309 |
|-------------|-----|

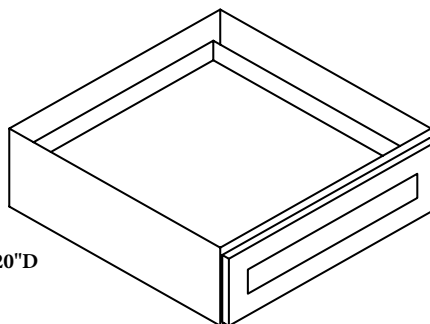

SVDU = Desk Drawer 30"W x 7"H x 20"D

Glass Doors

Glass Doors Pricing



Glass Doors Sold Separately

All glass doors include glass pre-inserted.

When ordering a glass door first order the wall cabinet that the glass door(s) will be inserted. You will receive the wall cabinet with the original door(s) and the glass doors will come separately. When assembling, simply take the original doors or the hinges and replace with the glass door(s).



Glass Doors

Silver Line

Glass Doors With Mullion

Linen Glass (see-through frosted)

| | |
|------------|-----|
| W3030BMGD | 333 |
| WDC2430MGD | 176 |
| W3036BMGD | 378 |
| WDC2436MGD | 210 |
| W3042BMGD | 467 |
| WDC2442MGD | 246 |



Gold Plus

Glass Doors With Mullion

Clear Glass

| | |
|--------------|-----|
| W1530MGD | 164 |
| W1830MGD | 216 |
| W2430BMGD | 287 |
| W3030BMGD | 333 |
| WDC2430MGD | 176 |
| W1536MGD | 194 |
| W1836MGD | 259 |
| W2436BMGD | 331 |
| W3036BMGD | 378 |
| WDC2436MGD | 210 |
| WDC273615MGD | 248 |
| W1542MGD | 228 |
| W1842MGD | 301 |
| W2442BMGD | 402 |
| W3042BMGD | 467 |
| WDC2442MGD | 246 |
| WDC274215MGD | 303 |



Gold Line

Glass Doors No Mullion

AW - Clear Glass AP - Frosted Glass

| 30" Wall | | 36" Wall | | 42" Wall | |
|-----------------------|-----|-----------------------|-----|-----------------------|-----|
| W1530GD | 164 | W1536GD | 194 | W1542GD | 228 |
| W1830GD | 216 | W1836GD | 259 | W1842GD | 301 |
| W2430BGD ¹ | 275 | W2436BGD ¹ | 319 | W2442BGD ¹ | 384 |
| W3030BGD | 333 | W3036BGD | 378 | W3042BGD | 467 |
| W3630BGD | 491 | W3636BGD | 527 | W3642BGD | 652 |
| WDC2430GD | 176 | WDC2436GD | 210 | WDC2442GD | 246 |
| | | WDC273615GD | 248 | WDC274215GD | 303 |



1. Not available in AP

Bridge Glass Door Not available in AP

| | |
|----------|-----|
| 12" Tall | |
| W3012BGD | 327 |

Glass Doors

Platinum Line

Glass Doors No Mullion AB, AG, TS, TW

Clear Glass

| 30" Wall | | 36" Wall | | 42" Wall | |
|-----------------------|-----|-----------------------|-----|-----------------------|-----|
| W1530GD | 164 | W1536GD | 194 | W1542GD | 228 |
| W1830GD | 216 | W1836GD | 259 | W1842GD | 301 |
| W2430BGD ¹ | 287 | W2436BGD ¹ | 331 | W2442BGD ¹ | 402 |
| W3030BGD | 333 | W3036BGD | 378 | W3042BGD | 467 |
| W3630BGD | 491 | W3636BGD | 527 | W3642BGD | 652 |
| WDC2430GD | 176 | WDC2436GD | 210 | WDC2442GD | 246 |
| | | WDC273615GD | 248 | WDC274215GD | 303 |



1. Available in AG only

Bridge Glass Door

Clear Glass

| 12" Wall | |
|----------|-----|
| W3012BGD | 327 |

Available in AB,AG,TS,TW only

Glass Doors With Mullion GW, MR, SL, TS, TW

Clear Glass: GW, SL, TS, TW Crystallized Glass: MR

| 30" Wall | GW, MR, SL | TS, TW | 36" Wall | GW, MR, SL | TS, TW | 42" Wall | GW, MR, SL | TS, TW |
|------------------------|------------|--------|------------------------|------------|--------|------------------------|------------|--------|
| W1530MGD | 164 | 180 | W1536MGD | 194 | 214 | W1542MGD | 228 | 250 |
| W1830MGD | 216 | 238 | W1836MGD | 259 | 285 | W1842MGD | 301 | 331 |
| W2430BMGD ¹ | 287 | 287 | W2436BMGD ¹ | 331 | 331 | W2442BMGD ¹ | 402 | 402 |
| W3030BMGD | 333 | 368 | W3036BMGD | 378 | 416 | W3042BMGD | 467 | 515 |
| W3630BMGD ² | 491 | 491 | W3636BMGD ² | 527 | 527 | W3642BMGD ² | 652 | 652 |
| WDC2430MGD | 176 | 194 | WDC2436MGD | 210 | 230 | WDC2442MGD | 246 | 271 |
| | | | WDC273615MGD | 248 | 275 | WDC274215MGD | 303 | 333 |

1. Not available in MR 2. Not available in TW

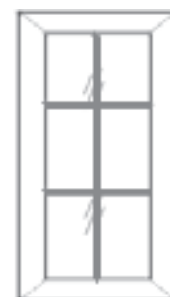

Glass Doors

Titanium Line

Glass Doors No Mullion

Clear Glass

| 30" Wall | | 36" Wall | | 42" Wall | |
|-----------------------|-----|-----------------------|-----|-----------------------|-----|
| W1530GD | 184 | W1536GD | 218 | W1542GD | 257 |
| W1830GD | 242 | W1836GD | 291 | W1842GD | 337 |
| W2430BGD ¹ | 309 | W2436BGD ¹ | 358 | W2442BGD ¹ | 430 |
| W3030BGD | 374 | W3036BGD | 424 | W3042BGD | 523 |
| W3630BGD | 551 | W3636BGD | 592 | W3642BGD | 731 |
| WDC2430GD | 198 | WDC2436GD | 236 | WDC2442GD | 277 |
| | | WDC273615GD | 279 | WDC274215GD | 339 |

1. Only available in AN



Bridge Glass Door Not available in TG

Clear Glass

| 12" Wall | |
|----------|-----|
| W3012BGD | 368 |

Glass Doors With Mullion

Clear Glass

| 30" Wall | | 36" Wall | | 42" Wall | |
|------------------------|-----|------------------------|-----|------------------------|-----|
| W1530MGD | 202 | W1536MGD | 240 | W1542MGD | 281 |
| W1830MGD | 269 | W1836MGD | 319 | W1842MGD | 372 |
| W2430BMGD ¹ | 339 | W2436BMGD ¹ | 386 | W2442BMGD ¹ | 461 |
| W3030BMGD | 412 | W3036BMGD | 467 | W3042BMGD | 576 |
| W3630BMGD ² | 608 | W3636BMGD ² | 652 | W3642BMGD ² | 806 |
| WDC2430MGD | 218 | WDC2436MGD | 259 | WDC2442MGD | 305 |
| | | WDC273615MGD | 309 | WDC274215MGD | 374 |

1. Not available in AN
2. Not available in TQ

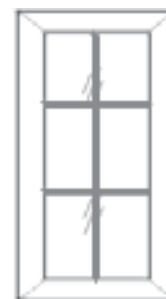

Accessories

Glides Soft Closing Drawer Tracks

| | Net Cost | For Use In | Actual Size |
|--------|----------|------------------|-------------|
| S50-09 | 22 | 9"W x 24" D Base | 22-1/2" |
| S50-15 | 22 | 15" D Base | 12-1/2" |
| S50-18 | 22 | 18" D Base | 15-1/2" |
| S50-21 | 22 | 21" D Base | 18-1/2" |
| S50-24 | 22 | 24" D Base | 22-1/2" |

K-Series Glides Soft Closing Door Tracks

| | Net Cost | For Use In | Actual Size |
|--------|----------|------------------|-------------|
| J20-9 | 22 | 9"W x 24" D Base | 21-1/2" |
| J20-18 | 22 | 18" D Base | 15-1/2" |
| J20-21 | 22 | 21" D Base | 18-1/2" |
| J20-24 | 22 | 24" D Base | 22-1/2" |

Hinges

| | Net Cost |
|--------------------------------|----------|
| Soft Close Hinge | 3 |
| Soft Close Hinge-WDC | 3 |
| Soft Close Hinge-BDC36 | 8 |
| LS Hinge - Door to Door (WSQ) | 8 |
| LS Hinge - Door to Frame (WSQ) | 8 |

Repair Kits, Paints and Stains

| | Net Cost |
|---------------------|----------|
| Repair Kit | 14 |
| Stain / Spray Paint | 26 |

Bumpers

| | Net Cost |
|----------------------|----------|
| Bumpers (Pack of 20) | 6 |

Carry Bag

| | Net Cost |
|------------------------|----------|
| Forevermark Sample Bag | 85 |



Sample Doors

| | Net Cost |
|--------------------------------------|----------|
| Sink Front Mini Sample (Door Sample) | 30 |





Specification Sheets



Spec Sheets

Wall Cabinets

B = Butt doors. Two doors that open towards each other not separated by a center stile.

| Item# | Width | Height | Depth | Door | Drawer | Shelf |
|--------|-------|--------|-------|------|--------|-------|
| W0930 | 9" | 30" | 12" | 1 | 0 | 2 |
| W1230 | 12" | 30" | 12" | 1 | 0 | 2 |
| W1530 | 15" | 30" | 12" | 1 | 0 | 2 |
| W1830 | 18" | 30" | 12" | 1 | 0 | 2 |
| W2130 | 21" | 30" | 12" | 1 | 0 | 2 |
| W2430B | 24" | 30" | 12" | 2 | 0 | 2 |
| W2730B | 27" | 30" | 12" | 2 | 0 | 2 |
| W3030B | 30" | 30" | 12" | 2 | 0 | 2 |
| W3330B | 33" | 30" | 12" | 2 | 0 | 2 |
| W3630B | 36" | 30" | 12" | 2 | 0 | 2 |
| W0936 | 9" | 36" | 12" | 1 | 0 | 2 |
| W1236 | 12" | 36" | 12" | 1 | 0 | 2 |
| W1536 | 15" | 36" | 12" | 1 | 0 | 2 |
| W1836 | 18" | 36" | 12" | 1 | 0 | 2 |
| W2136 | 21" | 36" | 12" | 1 | 0 | 2 |
| W2436B | 24" | 36" | 12" | 2 | 0 | 2 |
| W2736B | 27" | 36" | 12" | 2 | 0 | 2 |
| W3036B | 30" | 36" | 12" | 2 | 0 | 2 |
| W3336B | 33" | 36" | 12" | 2 | 0 | 2 |
| W3636B | 36" | 36" | 12" | 2 | 0 | 2 |
| W0942 | 9" | 42" | 12" | 1 | 0 | 3 |
| W1242 | 12" | 42" | 12" | 1 | 0 | 3 |
| W1542 | 15" | 42" | 12" | 1 | 0 | 3 |
| W1842 | 18" | 42" | 12" | 1 | 0 | 3 |
| W2142 | 21" | 42" | 12" | 1 | 0 | 3 |
| W2442B | 24" | 42" | 12" | 2 | 0 | 3 |
| W2742B | 27" | 42" | 12" | 2 | 0 | 3 |
| W3042B | 30" | 42" | 12" | 2 | 0 | 3 |
| W3342B | 33" | 42" | 12" | 2 | 0 | 3 |
| W3642B | 36" | 42" | 12" | 2 | 0 | 3 |

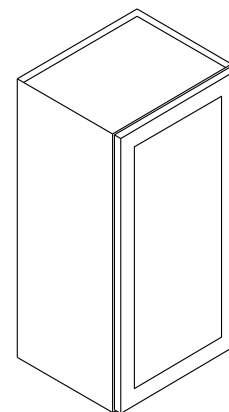

Width of 9, 12, 15, 18, 21

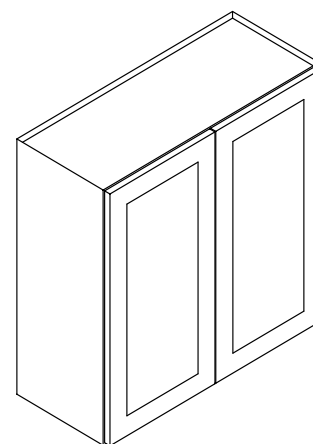

Widths of 24, 27, 30, 33, 36

Bridge Cabinets

B = Butt doors. Two doors that open towards each other not separated by a center stile.

| Item# | Width | Height | Depth | Door | Drawer | Shelf |
|----------|-------|--------|-------|------|--------|-------|
| W3012B | 30" | 12" | 12" | 2 | 0 | 0 |
| W3312B | 33" | 12" | 12" | 2 | 0 | 0 |
| W3612B | 36" | 12" | 12" | 2 | 0 | 0 |
| W361224B | 36" | 12" | 24" | 2 | 0 | 0 |
| W2415B | 24" | 15" | 12" | 2 | 0 | 0 |
| W3015B | 30" | 15" | 12" | 2 | 0 | 0 |
| W301524B | 30" | 15" | 24" | 2 | 0 | 0 |
| W3315B | 33" | 15" | 12" | 2 | 0 | 0 |
| W331524B | 33" | 15" | 24" | 2 | 0 | 0 |
| W3615B | 36" | 15" | 12" | 2 | 0 | 0 |
| W361524B | 36" | 15" | 24" | 2 | 0 | 0 |

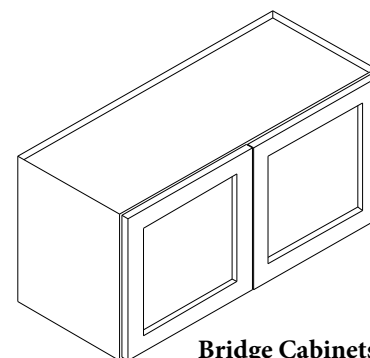

Bridge Cabinets

Spec Sheets Wall Cabinets

Bridge Cabinets Continued

| Item# | Width | Height | Depth | Door | Drawer | Shelf |
|----------|-------|--------|-------|------|--------|-------|
| W2418B | 24" | 18" | 12" | 2 | 0 | 0 |
| W3018B | 30" | 18" | 12" | 2 | 0 | 0 |
| W301824B | 30" | 18" | 24" | 2 | 0 | 0 |
| W3318B | 33" | 18" | 12" | 2 | 0 | 0 |
| W331824B | 33" | 18" | 24" | 2 | 0 | 0 |
| W3618B | 36" | 18" | 12" | 2 | 0 | 0 |
| W361824B | 36" | 18" | 24" | 2 | 0 | 0 |
| W2424B | 24" | 24" | 12" | 2 | 0 | 1 |
| W3024B | 30" | 24" | 12" | 2 | 0 | 1 |
| W302424B | 30" | 24" | 24" | 2 | 0 | 1 |
| W3324B | 33" | 24" | 12" | 2 | 0 | 1 |
| W332424B | 33" | 24" | 24" | 2 | 0 | 1 |
| W3624B | 36" | 24" | 12" | 2 | 0 | 1 |
| W362424B | 36" | 24" | 24" | 2 | 0 | 1 |

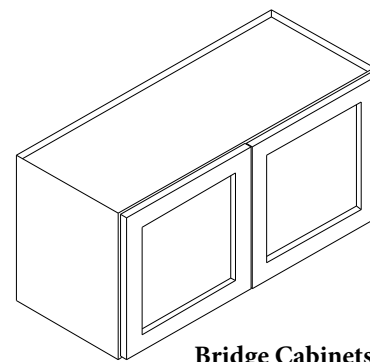

Bridge Cabinets

Wall Diagonal Corner Cabinets

| Item# | Width | Height | Depth | Door | Drawer | Shelf |
|-----------|-------|--------|-------|------|--------|-------|
| WDC2430 | 24" | 30" | 12" | 1 | 0 | 2 |
| WDC2436 | 24" | 36" | 12" | 1 | 0 | 2 |
| WDC2442 | 24" | 42" | 12" | 1 | 0 | 3 |
| WDC273615 | 27" | 36" | 15" | 1 | 0 | 2 |
| WDC274215 | 27" | 42" | 15" | 1 | 0 | 3 |

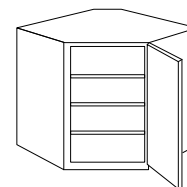

WDCXXXX

Wall Corner Cabinet

| Item# | Width | Height | Depth | Door | Drawer | Shelf |
|---------|-------|--------|-------|---------|--------|-------|
| WSQ2430 | 24" | 30" | 12" | Bi-Fold | 0 | 2 |
| WSQ2436 | 24" | 36" | 12" | Bi-Fold | 0 | 2 |
| WSQ2442 | 24" | 42" | 12" | Bi-Fold | 0 | 3 |

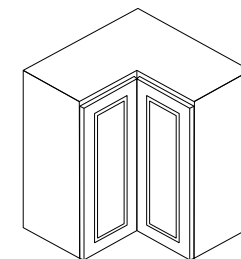

WSQ24XX

Wall Cabinet - With 2 Built-In Drawers

Drawers are not soft closing

| Item# | Width | Height | Depth | Door | Drawer | Shelf |
|---------|-------|--------|-------|------|--------|-------|
| W2D1848 | 18" | 48" | 12" | 1 | 2 | 2 |
| W2D1854 | 18" | 54" | 12" | 1 | 2 | 2 |
| W2D1860 | 18" | 60" | 12" | 1 | 2 | 3 |

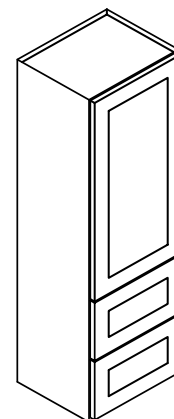

W2D18XX

Wine Rack

| Item# | Width | Height | Depth |
|---------|-------|--------|-------|
| W3018WR | 30 | 18 | 12 |

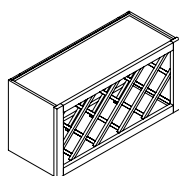

W3018WR

Microwave Oven

| Item# | Width | Height | Depth |
|--------------|-------|--------|-------|
| MWO3018PM-12 | 30" | 18" | 12" |

Stationary Shelf is 18" Deep. Opening = 26-7/8"W x 14-1/8"H

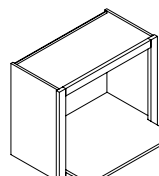

MW03018PM-12

Spec Sheets Wall Cabinets

Angle Wall (Door Width is 16-7/16")

| Item# | Width | Height | Depth | Door | Drawer | Shelf |
|-------|-------|--------|-------|------|--------|-------|
| AW30 | 12" | 30" | 12" | 1 | 0 | 2 |
| AW36 | 12" | 36" | 12" | 1 | 0 | 2 |
| AW42 | 12" | 42" | 12" | 1 | 0 | 3 |

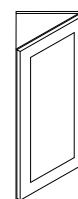

AWXX

Wall End Shelf - With Open Shelves

| Item# | Width | Height | Depth | Door | Drawer | Shelf |
|--------|-------|--------|---------|------|--------|-------|
| WES530 | 5" | 30" | 11-1/2" | 0 | 0 | 2 |
| WES536 | 5" | 36" | 11-1/2" | 0 | 0 | 2 |
| WES542 | 5" | 42" | 11-1/2" | 0 | 0 | 3 |

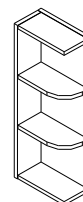

WES5XX

Wall Cubes

| Item# | Width | Height | Depth | Cubes |
|-------|-------|--------|-------|---------|
| WC630 | 6" | 30" | 12" | 5 cubes |
| WC636 | 6" | 36" | 12" | 6 cubes |
| WC642 | 6" | 42" | 12" | 7 cubes |

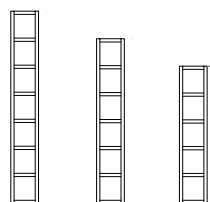

WC6XX

Spec Sheets Base Cabinets

Sink Bases

B = Butt doors. Two doors that open towards each other not separated by a center stile.

| Item# | Width | Height | Depth | Door | Drawer | Shelf |
|-------|-------|---------|-------|------|--------|-------|
| SB24B | 24" | 34-1/2" | 24" | 2 | 0 | 0 |
| SB27B | 27" | 34-1/2" | 24" | 2 | 0 | 0 |
| SB30B | 30" | 34-1/2" | 24" | 2 | 0 | 0 |
| SB33B | 33" | 34-1/2" | 24" | 2 | 0 | 0 |
| SB36B | 36" | 34-1/2" | 24" | 2 | 0 | 0 |
| SB42B | 42" | 34-1/2" | 24" | 2 | 0 | 0 |
| SB60B | 60" | 34-1/2" | 24" | 4 | 2 | 0 |

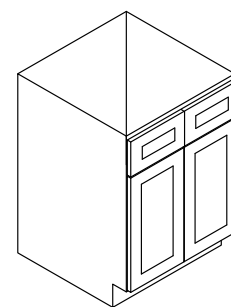
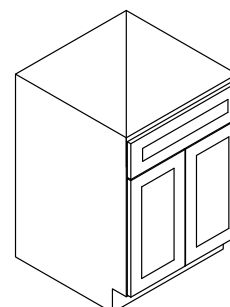

SB24B, SB27B, SB30B

SB33B, SB36B, SB42B

Farm Sink Base

B = Butt doors. Two doors that open towards each other not separated by a center stile.

| Item# | Width | Height | Depth | Door | Drawer | Shelf |
|--------|-------|---------|-------|------|--------|-------|
| FSB30B | 30" | 34-1/2" | 24" | 2 | 0 | 0 |
| FSB33B | 33" | 34-1/2" | 24" | 2 | 0 | 0 |
| FSB36B | 36" | 34-1/2" | 24" | 2 | 0 | 0 |

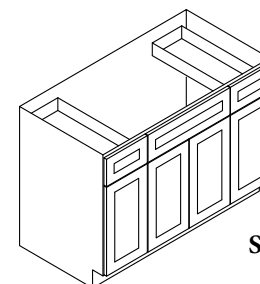

SB60B

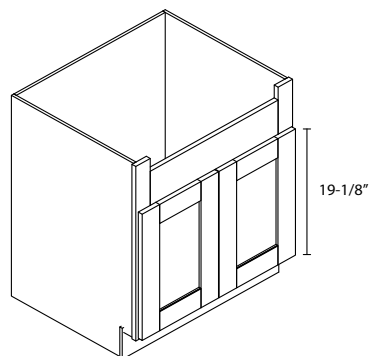

FSB30B, FSB33B, FSB36B

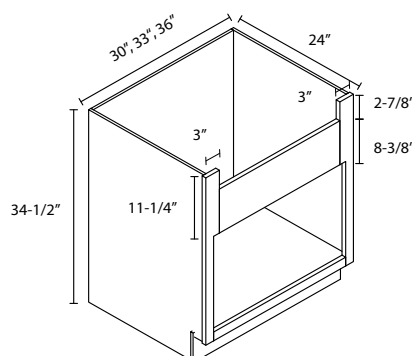

Fits most farm sinks

Spec Sheets Base Cabinets

Base Diagonal Corner Sink

| Item# | Width | Height | Depth | Door | Drawer | Shelf |
|------------|-------|---------|-------|------|--------|-------|
| BDCF36 | 36" | 34-1/2" | 24" | 1 | 0 | 1 |
| BDCF36K-FL | 36" | 34-1/2" | 24" | 1 | 0 | 0 |

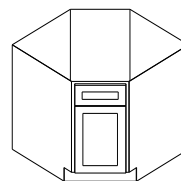

BDCF36

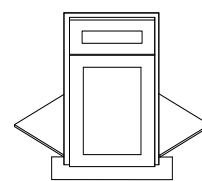

BDCF36K-FL

Base Cabinets B = Butt doors. Two doors that open towards each other not separated by a center stile.

| Item# | Width | Height | Depth | Door | Drawer | Shelf |
|-------|-------|---------|-------|------|--------|-------|
| B09* | 9" | 34-1/2" | 24" | 1 | 1 | 1 |
| B12 | 12" | 34-1/2" | 24" | 1 | 1 | 1 |
| B15 | 15" | 34-1/2" | 24" | 1 | 1 | 1 |
| B18 | 18" | 34-1/2" | 24" | 1 | 1 | 1 |
| B21 | 21" | 34-1/2" | 24" | 1 | 1 | 1 |
| B24B | 24" | 34-1/2" | 24" | 2 | 1 | 1 |
| B27B | 27" | 34-1/2" | 24" | 2 | 1 | 1 |
| B30B | 30" | 34-1/2" | 24" | 2 | 1 | 1 |
| B33B | 33" | 34-1/2" | 24" | 2 | 2 | 1 |
| B36B | 36" | 34-1/2" | 24" | 2 | 2 | 1 |

*B09 Cabinets do not come with triggers to connect with the drawer slides.

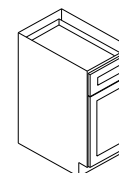

B09-B21

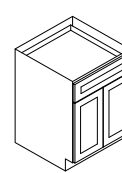

B24B-B30B

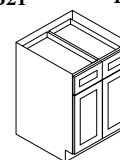

B33B and B36B

Drawer Bases

| Item# | Width | Height | Depth | Door | Drawer | Shelf |
|---------|-------|---------|-------|------|--------|-------|
| DB12(3) | 12" | 34-1/2" | 24" | 0 | 3 | 0 |
| DB15(3) | 15" | 34-1/2" | 24" | 0 | 3 | 0 |
| DB18(3) | 18" | 34-1/2" | 24" | 0 | 3 | 0 |
| DB21(3) | 21" | 34-1/2" | 24" | 0 | 3 | 0 |
| DB24(3) | 24" | 34-1/2" | 24" | 0 | 3 | 0 |
| DB30(3) | 30" | 34-1/2" | 24" | 0 | 3 | 0 |
| DB36(3) | 36" | 34-1/2" | 24" | 0 | 3 | 0 |

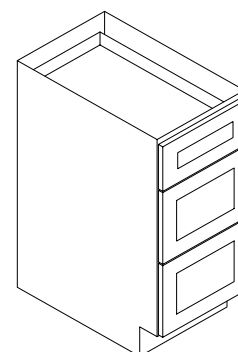

DBXX(3)

Lazy Susan Cabinets and EZ Reach Cabinet

Bi-fold doors not soft closing

| Item# | Width | Height | Depth | Door | Drawer | Shelf/Tray |
|-------------------|-------|---------|-------|---------|--------|------------|
| LS3309 | 33" | 34-1/2" | 33" | Bi-Fold | 0 | Tray |
| LS3612 | 36" | 34-1/2" | 36" | Bi-Fold | 0 | Tray |
| LS3612S (EZR3612) | 36" | 34-1/2" | 36" | Bi-Fold | 0 | Shelf |

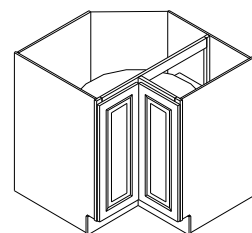

LSXXXX and LS3612S

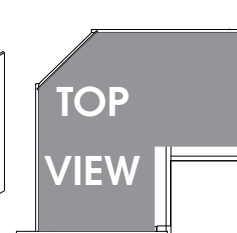

TOP VIEW

Base - Pull Out With Spice Rack

Side mount full extension drawer track, not soft closing.
Unit is pre-assembled. Includes cabinet and spice rack insert.
Two middle racks are adjustable.

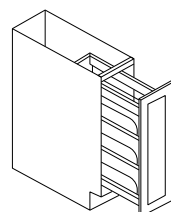

BFP09

| Item# | Width | Height | Depth | Door |
|-------|-------|---------|-------|------|
| BFP09 | 9" | 34-1/2" | 24" | 1 |

Microwave Base Cabinet

Opening: 26-7/8"W x 18"H
Drawer front size is 29-1/2"W x 8-1316"H

| Item# | Width | Height | Depth | Doors | Drawers |
|--------------|-------|---------|-------|-------|---------|
| B30MW/(30"W) | 30" | 34-1/2" | 24" | 0 | 1 |

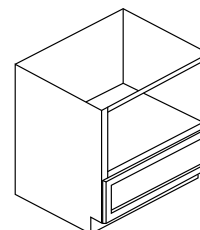

B30MW/(30"W)

Spec Sheets Base Cabinets

Base Blind Corner Cabinets

| Item# | Width | Height | Depth | Door | Drawer | Shelf |
|----------------|-------|---------|-------|------|--------|-------|
| BBLC39/42-36"W | 36" | 34-1/2" | 24" | 1 | 1 | 1 |
| BBLC42/45-39"W | 39" | 34-1/2" | 24" | 1 | 1 | 1 |
| BBLC45/48-42"W | 42" | 34-1/2" | 24" | 1 | 1 | 1 |

BBLC39/42-36"W

| | |
|-----------|--------------|
| Min Pull | 39"W |
| Max Pull | 42"W |
| Dimension | Measurements |
| A | 36" |
| B | 11-3/4" |
| C | 11-9/16" |
| D | 8-7/8" |
| E | 24-1/4" |
| F | 13-3/4" |

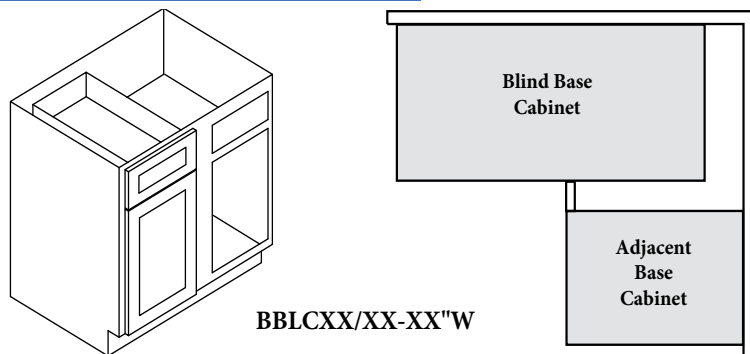

BBLC42/45-39"W

| | |
|-----------|--------------|
| Min Pull | 42"W |
| Max Pull | 45"W |
| Dimension | Measurements |
| A | 39" |
| B | 14-3/4" |
| C | 14-9/16" |
| D | 11-7/8" |
| E | 24-1/4" |
| F | 10-3/4" |

BBLC45/48-42"W

| | |
|-----------|--------------|
| Min Pull | 45" |
| Max Pull | 48" |
| Dimension | Measurements |
| A | 42" |
| B | 17-3/4" |
| C | 17-1/2" |
| D | 14-7/8" |
| E | 24-1/4" |
| F | 7-3/4" |

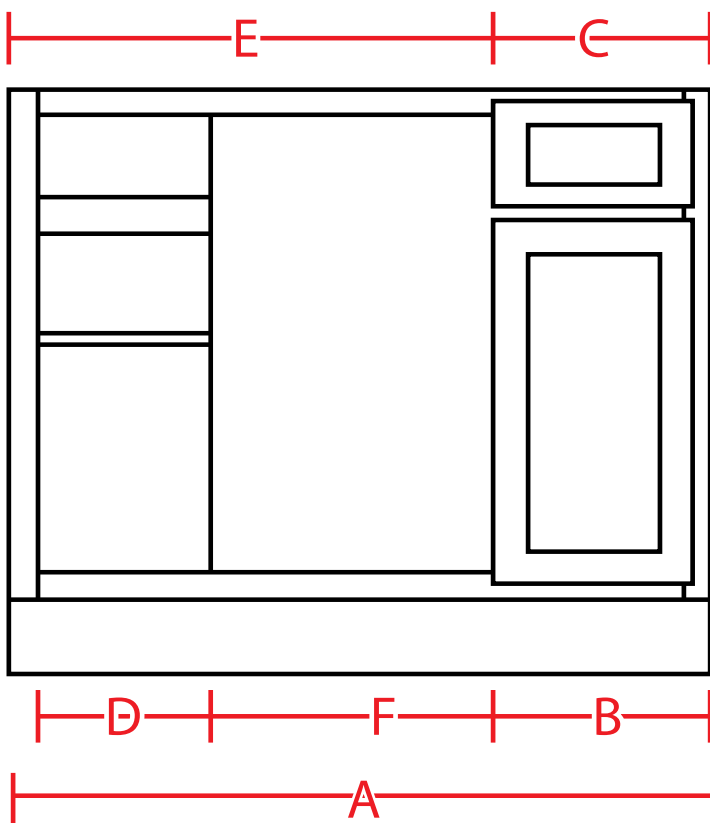

Base Transitional Cabinet

| Item# | Width | Height | Depth | Door | Drawer | Shelf |
|--------|-------|---------|------------|------|--------|-------|
| BTC12R | 12" | 34-1/2" | 24" to 12" | 1 | 0 | 1 |
| BTC12L | 12" | 34-1/2" | 12" to 24" | 1 | 0 | 1 |

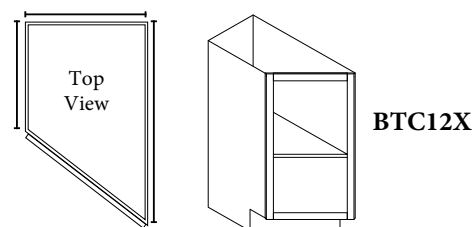

Angle Base Door Size 17-7/8. Both doors are functional.

| Item# | Width | Height | Depth | Door | Drawer | Shelf |
|-------------|-------|---------|-------|------|--------|-------|
| AB24 (Base) | 24" | 34-1/2" | 24" | 2 | 0 | 1 |

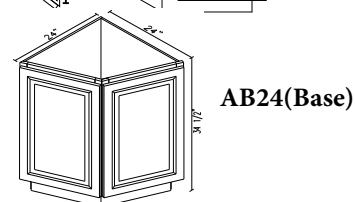

Specs Sheets Tall Cabinets

Wall Pantries Upper door height same as wall cabinets. 30"(84"), 36"(90"), 42"(96"). Bottom door 47-3/4"

| Item# | Width | Height | Depth | Door | Drawer | Fixed Shelf | Adj Shelf |
|---------|-------|--------|-------|------|--------|-------------|-----------|
| WP1584 | 15" | 84" | 24" | 2 | 0 | 1 | 3 |
| WP1590 | 15" | 90" | 24" | 2 | 0 | 1 | 5 |
| WP1596 | 15" | 96" | 24" | 2 | 0 | 1 | 6 |
| WP1884 | 18" | 84" | 24" | 2 | 0 | 1 | 3 |
| WP1890 | 18" | 90" | 24" | 2 | 0 | 1 | 5 |
| WP1896 | 18" | 96" | 24" | 2 | 0 | 1 | 6 |
| WP2484B | 24" | 84" | 24" | 4 | 0 | 1 | 3 |
| WP2490B | 24" | 90" | 24" | 4 | 0 | 1 | 5 |
| WP2496B | 24" | 96" | 24" | 4 | 0 | 1 | 6 |

| Item# | Door Width | Top Door Height | Bottom Door Height |
|---------|------------|-----------------|--------------------|
| WP1584 | 14-1/2" | 29-5/16" | 49-1/4" |
| WP1590 | 14-1/2" | 35-5/16" | 49-1/4" |
| WP1596 | 14-1/2" | 41-5/16" | 49-1/4" |
| WP1884 | 17-9/16" | 29-5/16" | 49-1/4" |
| WP1890 | 17-9/16" | 35-5/16" | 49-1/4" |
| WP1896 | 17-9/16" | 41-5/16" | 49-1/4" |
| WP2484B | 11-11/16" | 29-5/16" | 49-1/4" |
| WP2490B | 11-11/16" | 35-5/16" | 49-1/4" |
| WP2496B | 11-11/16" | 41-5/16" | 49-1/4" |

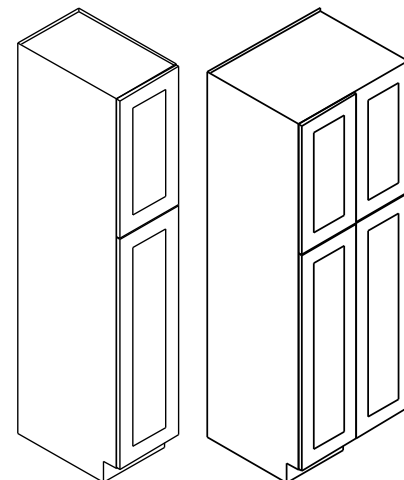

WP15XX, WP18XX WP24XXB

Oven Cabinets

| Item# | Width | Height | Depth | Door | Drawer | Shelf |
|---------|-------|--------|-------|------|--------|-------|
| OC3384B | 33" | 84" | 24" | 2 | 3 | 0 |
| OC3390B | 33" | 90" | 24" | 2 | 3 | 0 |
| OC3396B | 33" | 96" | 24" | 2 | 3 | 1 |
| OM3384B | 33" | 84" | 24" | 2 | 1 | 0 |
| OM3390B | 33" | 90" | 24" | 2 | 1 | 0 |
| OM3396B | 33" | 96" | 24" | 2 | 1 | 1 |

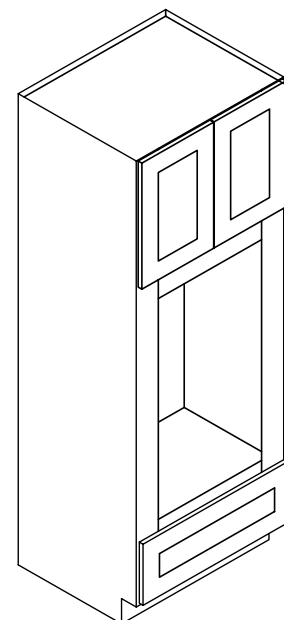

OM33XXB

Oven Cabinet Opening Sizes

| Item # | Openings | Door Height | Door Width |
|---------|-------------|-------------|------------|
| OC3384B | 24"W x 24"H | 20-5/16" | 16-1/4" |
| OC3390B | 24"W x 24"H | 23-5/16" | 16-1/4" |
| OC3396B | 24"W x 24"H | 29-5/19" | 16-1/4" |
| OM3384B | 24"W x 42"H | 14-1/4" | 16-1/4" |
| OM3390B | 24"W x 42"H | 17-1/4" | 16-1/4" |
| OM3396B | 24"W x 42"H | 23-1/4" | 16-1/4" |

Oven Cabinet Drawer Sizes

| Item# | Top Drawer Height | 2nd & 3rd Drawer Height | Door Width |
|---------|-------------------|-------------------------|------------|
| OC33XXB | 6-1/4" | 11-1/16" | 32-1/2" |

| Item# | Drawer Height | Drawer Width |
|---------|---------------|--------------|
| OM33XXB | 11-1/4" | 32-1/2" |

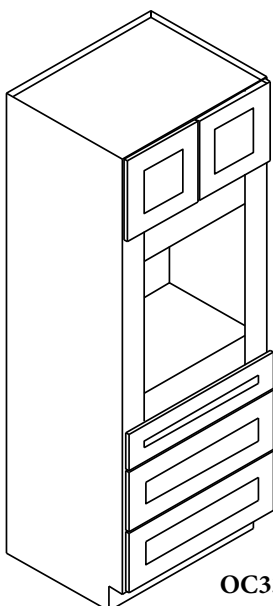

OC33XXB

Spec Sheets Decor Doors and Panels

Dishwasher Panels

With 3" Return. Edge not finished without 3" return.

| Item# | Width | Height | Thickness | Description |
|----------|-------|---------|-----------|---|
| DWR33412 | 24" | 34-1/2" | 1/2" | 1 Side Finish, 3" return (not attached) |

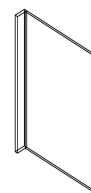

Refrigerator End Panels

REP24XX-3/4", REP24XX-3/4"(3) have 2 finished edges, usable with or without 3" Return.
REP3096(3)-3/4" has 1 finished edge, usable with or without 3" return.

| Item# | Width | Height | Thickness | Description |
|-----------------|-------|--------|-----------|--|
| REP2484-3/4" | 24" | 84" | 3/4" | 2 Sides Finish (Banded Edge) |
| REP2496-3/4" | 24" | 96" | 3/4" | 2 Sides Finish (Banded Edge) |
| REP2484(3)-3/4" | 24" | 84" | 3/4" | 2 Sides Finish, 3" return (not attached) |
| REP2496(3)-3/4" | 24" | 96" | 3/4" | 2 Sides Finish, 3" return (not attached) |
| REP3096(3)-3/4" | 30" | 96" | 3/4" | 1 Sides Finish, 3" return (not attached) |

DWR33412, REP24XX(3)-3/4", REP3096(3)-3/4"



REP24XX-3/4, FBPXXXX14(1)

Finished Back Panels and Beaded Board

| Item# | Width | Height | Thickness | Description |
|--------------|-------|---------|-----------|--------------------------------|
| FBP483614(1) | 36" | 48" | 1/4" | 1 Side Finish (Vertical Grain) |
| FBP369614(1) | 96" | 36" | 1/4" | 1 Side Finish (Vertical Grain) |
| FBP489614(1) | 96" | 48" | 1/4" | 1 Side Finish (Vertical Grain) |
| BP48341214 | 48" | 34-1/2" | 1/4" | 1 Side Finish |

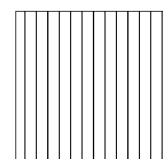

BP48341214

End Decorative Doors

| Item# | Width | Height |
|----------|---------|----------|
| EPW1230D | 11-1/2" | 29-5/16" |
| EPW1236D | 11-1/2" | 35-5/16" |
| EPW1242D | 11-1/2" | 41-5/16" |
| EPB24D | 23-3/4" | 29-5/16" |

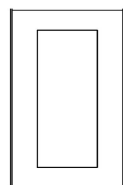

EPXXD

Lattice Doors

| Item# | Width | Height |
|-------------|---------|---------|
| SB30B-ND-SP | 14-3/4" | 22-7/8" |
| SB33B-ND-SP | 16-1/4" | 22-7/8" |
| SB36B-ND-SP | 17-3/4" | 22-7/8" |

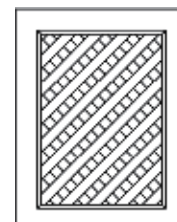

SBXXB-ND-SP

| | | | Middle/Bottom | Middle/Bottom |
|-----------|----------|----------|---------------|---------------|
| | Top Door | Top Door | Door | Door |
| Item# | Width | Height | Width | Height |
| EPWP2484D | 23-3/4" | 29-5/16" | 23-3/4" | 49-1/4" |
| EPWP2490D | 23-3/4" | 35-5/16" | 23-3/4" | 49-1/4" |
| EPWP2496D | 23-3/4" | 41-5/16" | 23-3/4" | 49-1/4" |

Pull Outs

Trash Can Pull Out

| Item# | Width | Height | Depth | Cabinet Fits |
|---------|---------|----------|-------|-----------------|
| TCR21-2 | 16 5/8" | 16 5/16" | 21" | Fits B18 or B21 |

Full extension, not soft closing.
Includes 2 plastic cans, approx
29qt capacity.

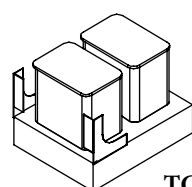

TCR21-2

Roll Out Trays

| Item# | Width | Height | Depth |
|---------|-------|--------|-------|
| 15RT-DR | 11" | 2-7/8" | 21" |
| 18RT-DR | 14" | 2-7/8" | 21" |
| 24RT-DR | 20" | 2-7/8" | 21" |
| 27RT-DR | 23" | 2-7/8" | 21" |
| 30RT-DR | 26" | 2-7/8" | 21" |
| 33RT-DR | 29" | 2-7/8" | 21" |
| 36RT-DR | 32" | 2-7/8" | 21" |

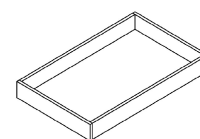

XXRT-DR

Spec Sheet Glass Doors and Range Hoods

Glass Doors

| Item# | Width | Height |
|----------------------|-----------|----------|
| W3012BGD (2pc) | 14-11/16" | 11-5/16" |
| W1530GD (1pc) | 14-1/2" | 29-5/16" |
| W1530MGD (1pc) | 14-1/2" | 29-5/16" |
| W1830GD (1pc) | 17-1/2" | 29-5/16" |
| W1830MGD (1pc) | 17-1/2" | 29-5/16" |
| W2430BGD (2PC) | 11-3/4" | 29-5/16" |
| W2430BMGD (2PC) | 11-3/4" | 29-5/16" |
| W3030BGD (2pcs/set) | 14-11/16" | 29-5/16" |
| W3030BMGD (2pcs/set) | 14-11/16" | 29-5/16" |
| W3630BGD (2pcs/set) | 17-11/16" | 29-5/16" |
| W3630BMGD (2pcs/set) | 17-11/16" | 29-5/16" |
| WDC2430GD (1pc) | 14-15/16" | 29-5/16" |
| WDC2430MGD (1pc) | 14-15/16" | 29-5/16" |
| W1536GD (1pc) | 14-1/2" | 35-5/16" |
| W1536MGD (1pc) | 14-1/2" | 35-5/16" |
| W1836GD (1pc) | 17-1/2" | 35-5/16" |
| W1836MGD (1pc) | 17-1/2" | 35-5/16" |
| W2436BGD (2PC) | 11-3/4" | 35-5/16" |
| W2436BMGD (2PC) | 11-3/4" | 35-5/16" |
| W3036BGD (2pcs/set) | 14-11/16" | 35-5/16" |
| W3036BMGD (2pcs/set) | 14-11/16" | 35-5/16" |



No Mullion



With Mullion

| Item | Width | Height |
|----------------------|-----------|----------|
| W3636BGD (2pcs/set) | 17-11/16" | 35-5/16" |
| W3636BMGD (2pcs/set) | 17-11/16" | 35-5/16" |
| WDC2436GD (1pc) | 14-15/16" | 35-5/16" |
| WDC2436MGD (1pc) | 14-15/16" | 35-5/16" |
| WDC273615GD (1pc) | 14-15/16" | 35-5/16" |
| WDC273615MGD (1pc) | 14-15/16" | 35-5/16" |
| W1542GD (1pc) | 14-1/2" | 41-5/16" |
| W1542MGD (1pc) | 14-1/2" | 41-5/16" |
| W1842GD (1pc) | 17-1/2" | 41-5/16" |
| W1842MGD (1pc) | 17-1/2" | 41-5/16" |
| W2442BGD (2PC) | 11-3/4" | 41-5/16" |
| W2442BMGD (2PC) | 11-3/4" | 41-5/16" |
| W3042BGD (2pcs/set) | 14-11/16" | 41-5/16" |
| W3042BMGD (2pcs/set) | 14-11/16" | 41-5/16" |
| W3642BGD (2pcs/set) | 17-11/16" | 41-5/16" |
| W3642BMGD (2pcs/set) | 17-11/16" | 41-5/16" |
| WDC2442GD (1pc) | 14-11/16" | 41-5/16" |
| WDC2442MGD (1pc) | 14-11/16" | 41-5/16" |
| WDC274215GD (1pc) | 14-11/16" | 41-5/16" |
| WDC274215MGD (1pc) | 14-11/16" | 41-5/16" |

Range Hoods

Range Hoods

| Item# | Width | Height | Depth |
|-------|---------|---------|---------|
| AWH36 | 36" | 24" | 8" |
| CWH36 | 38-3/8" | 22"+30" | 20-1/2" |

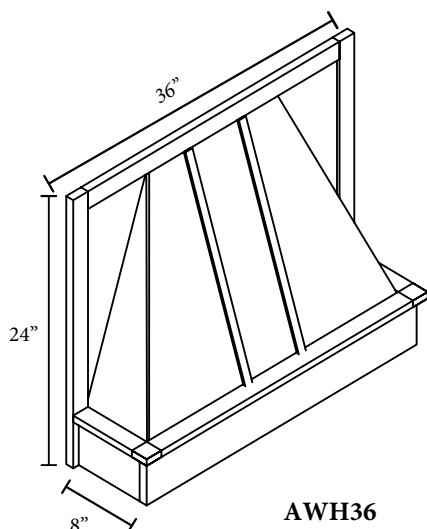

AWH36

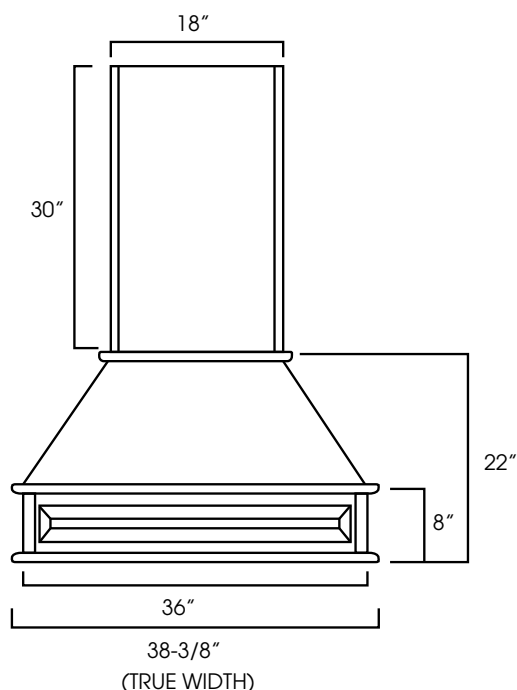

CWH36

Spec Sheets Valances, Moldings, Corbels and Appliques

Valances

| Item# | Width | Height | Details |
|---------|-------|--------|--------------------------------|
| VAS48 | 48" | 4-5/8" | Trimmable 6" on both sides |
| VAD3612 | 36" | 12"/8" | Trimmable 2-1/2" on both sides |
| VAD4212 | 42" | 12"/8" | Trimmable 2-1/2" on both sides |
| VAD4812 | 48" | 12"/8" | Trimmable 2-1/2" on both sides |
| VAL48B | 48" | 6" | Trimmable 6" on both sides |
| VAL54B | 54" | 6" | Trimmable 6" on both sides |
| VAL48S | 48" | 6" | Trimmable 6" on both sides |
| VAL54S | 54" | 6" | Trimmable 6" on both sides |



VAS48

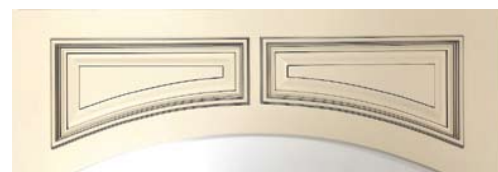

VADXX12



VALXXB



VALXXS

Corner Moldings

| Item# | Thickness | Height | Length |
|-------|-----------|--------|--------|
| SC1-3 | 1/4" | 3/4" | 96" |
| SC4 | 3/4" | 3/4" | 96" |
| SC5 | 1/4" | 3/4" | 96" |
| SC6 | 1/2" | 3/4" | 96" |
| SC8 | 1/4" | 3/4" | 96" |



SC1-3



SC4



SC5

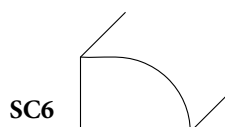

SC6

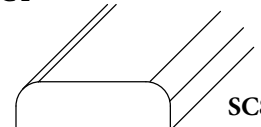

SC8

Crown Moldings

| Item# | Height | Length | Details |
|--------------------|--------|--------|---------------------|
| CM96 (Plain) | 2-1/2" | 96" | |
| CM96-4 (Plain) | 4-1/2" | 96" | |
| CM96B-4 (Egg&Dart) | 4-1/2" | 96" | Egg & dart attached |
| CM96C-4 (Rope) | 4-1/2" | 96" | Rope attached |
| CM96E-4 | 4-1/2" | 96" | Straight |
| CM96H-4 | 4-1/2" | 96" | Large Cove Detail |
| CM96K-4 (Covered) | 4-1/2" | 96" | |



CM96



CM96-4



CM96B-4



CM96C-4



CM96E-4



CM96H-4



CM96K-4

Corbels & Appliques

| Item# | Width | Height | Depth |
|-----------|---------|---------|--------|
| DOA | 19-7/8" | 4-1/4" | N/A |
| CORBEL54 | 3" | 6" | 4" |
| CORBEL55 | 3" | 6" | 4" |
| CORBEL56 | 3" | 6" | 4" |
| CORBEL57 | 3" | 9" | 6" |
| CORBEL58 | 3" | 9" | 6" |
| CORBEL59 | 3" | 9" | 6" |
| CORBEL60S | 5" | 10" | 5" |
| CORBEL60L | 7" | 17" | 7" |
| CORBEL75S | 3-3/4" | 6-1/2" | 3-1/2" |
| CORBEL75M | 5-1/4" | 12-1/2" | 4-1/2" |
| CORBEL75L | 3-1/2" | 12-1/2" | 8" |



DOA



CORBEL54
CORBEL59



CORBEL55
CORBEL58



CORBEL56
CORBEL57



CORBEL60X



CORBEL75X

Spec Sheets Fillers, Toe Kick, Moldings, Legs

Light Rail Moldings

| Item# | Thickness | Height | Length |
|-------|-----------|--------|--------|
| LRM8 | 1-1/2" | 1" | 96" |
| TLRM8 | 1-1/2" | 2-1/4" | 96" |



LRM8



TLRM8

Wall and Base Fillers

| Item# | Width | Length | Thickness |
|-----------|-------|---------|-----------|
| WF3-3/4 | 3" | 30" | 3/4" |
| WF336-3/4 | 3" | 36" | 3/4" |
| WF342-3/4 | 3" | 42" | 3/4" |
| WF384-3/4 | 3" | 84" | 3/4" |
| WF396-3/4 | 3" | 96" | 3/4" |
| WF6-3/4 | 6" | 30" | 3/4" |
| WF642-3/4 | 6" | 42" | 3/4" |
| WF696-3/4 | 6" | 96" | 3/4" |
| BF3-3/4 | 3" | 34-1/2" | 3/4" |
| BF6-3/4 | 6" | 34-1/2" | 3/4" |
| A30WF | 3" | 30" | 3/4" |
| A36WF | 3" | 36" | 3/4" |
| A42WF | 3" | 42" | 3/4" |
| A3BF | 3" | 34-1/2" | 3/4" |
| A6BF | 6" | 34-1/2" | 3/4" |

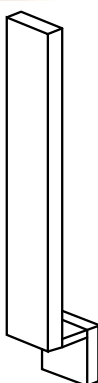

BFXX



WFXX

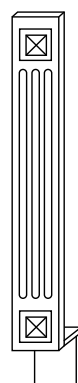

AXBF

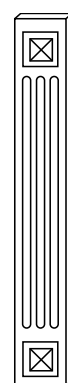

AXXWF

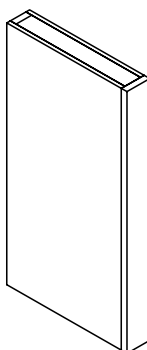

CLXXXX

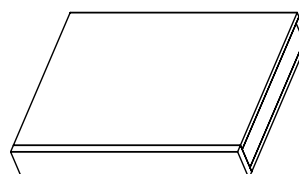

CLXXXX (as a floating shelf)

Boxed Columns

Trimable to custom heights and depths.

| Item | Thickness | Height | Depth |
|------------|-----------|---------|-------|
| CLB334-1/2 | 3" | 34-1/2" | 24" |
| CLW330 | 3" | 30" | 15" |
| CLW336 | 3" | 36" | 15" |
| CLW342 | 3" | 42" | 15" |
| CLW396 | 3" | 96" | 27" |

Toe Kick

| Item# | Thickness | Height | Length |
|-------|-----------|--------|--------|
| TK8 | 1/4" | 4-1/2" | 96" |

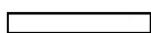

TK8

Base Board Molding

| Item# | Thickness | Height | Length |
|---------------|-----------|--------|--------|
| BM4-1/2"-5/8" | 5/8" | 4-1/2" | 96" |



BM4-1/2"-5/8"

Overlay Fillers

| Item# | Width | Length | Thickness |
|--------|--------|---------|-----------|
| OLF330 | 2-1/2" | 29-1/4" | 3/4" |
| OLF336 | 2-1/2" | 35-1/4" | 3/4" |
| OLF342 | 2-1/2" | 41-1/4" | 3/4" |
| OLF630 | 5-1/2" | 29-1/4" | 3/4" |
| OLF636 | 5-1/2" | 35-1/4" | 3/4" |
| OLF642 | 5-1/2" | 41-1/4" | 3/4" |
| OLF384 | 2-1/2" | 78-3/4" | 3/4" |
| OLF390 | 2-1/2" | 84-3/4" | 3/4" |
| OLF396 | 2-1/2" | 90-3/4" | 3/4" |

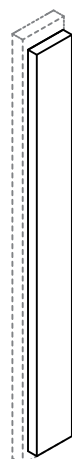

OLFXXX

Spec Sheets Decor Legs

Decor Legs

| Item# | Width | Height | Thickness | Comments |
|---------------|-------|---------|-----------|---|
| TP3/WF34-1/2" | 3" | 34-1/2" | 3" | Full leg. Comes with Wall Filler 3"x34-1/2" |
| LEG28 B3x3 | 3" | 36-1/2" | 3" | Full leg. Must trim 2" off top or bottom. |
| LEG75 B3x3 | 3" | 36-1/2" | 3" | Full leg. Must trim 2" off top or bottom. |
| LEG81 | 3" | 34-1/2" | 3" | Full Leg |
| LEG82 | 3" | 34-1/2" | 1-1/2" | 1/2 Leg. |
| LEG83 | 3" | 34-1/2" | 1-1/2" | 1/2 Leg |
| LEG-SMALL51 | 3" | 4-1/2" | 1-1/2" | 1/2 Leg |
| LEG-SMALL52 | 3" | 4-1/2" | 1-1/2" | 1/2 Leg |
| POLE28-B3 | 3" | 36-1/2" | 3" | Must trim 2" off top or bottom |
| POLE28-W330 | 3" | 30" | 2-1/4" | Trimable 2" off top and bottom |
| POLE28-W336 | 3" | 36" | 2-1/4" | Trimable 2" off top and bottom |
| POLE28-W342 | 3" | 42" | 2-1/4" | Trimable 2" off top and bottom |
| POLE28-T384 | 3" | 84" | 2-1/4" | Trimable to different length & depth |
| POLE28-T390 | 3" | 90" | 2-1/4" | Trimable to different length & depth |
| POLE28-T396 | 3" | 96" | 2-1/4" | Trimable to different length & depth |
| POLE75-B3 | 3" | 36-1/2" | 3" | Must trim 2" off top or bottom |
| POLE75-W330 | 3" | 30" | 2-1/4" | Trimable 2" off top and bottom |
| POLE75-W336 | 3" | 36" | 2-1/4" | Trimable 2" off top and bottom |
| POLE75-W342 | 3" | 42" | 2-1/4" | Trimable 2" off top and bottom |
| POLE75-T384 | 3" | 84" | 2-1/4" | Trimable to different length & depth |
| POLE75-T390 | 3" | 90" | 2-1/4" | Trimable to different length & depth |
| POLE75-T396 | 3" | 96" | 2-1/4" | Trimable to different length & depth |



TP3/WF34-1/2"



LEG28 B3x3



LEG75 B3x3



LEG81



LEG82



LEG83



LEG-SMALL51



LEG-SMALL52



POLE28B



POLE28WF



POLE75B



POLE75W

Spec Sheets Vanities

Vanities With Drawers

| Item# | Width | Height | Depth | Door | Drawer | Drawer Width | Bowl |
|------------------|-------|---------|-------|------|--------|--------------|--------|
| S3021DL-34-1/2" | 30" | 34-1/2" | 21" | 1 | 2 | 11-1/2" | Single |
| S3021DR-34-1/2" | 30" | 34-1/2" | 21" | 1 | 2 | 11-1/2" | Single |
| S3621BDL-34-1/2" | 36" | 34-1/2" | 21" | 2 | 2 | 11-1/2" | Single |
| S3621BDR-34-1/2" | 36" | 34-1/2" | 21" | 2 | 2 | 11-1/2" | Single |

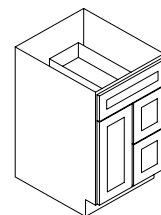

S3021

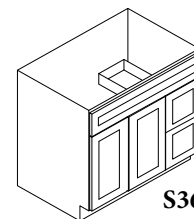

S3621

Vanities With Drawers S48/S60 Silver Line Only (KC, KE, KM)

| Item# | Width | Height | Depth | Door | Drawer | Drawer Width | Bowl |
|-------------------|-------|---------|-------|------|--------|--------------|--------|
| S4821B12D-34-1/2" | 48" | 34-1/2" | 21" | 2 | 6 | 11-1/2" | Single |
| S6021B12D-34-1/2" | 60" | 34-1/2" | 21" | 2 | 6 | 11-1/2" | Single |

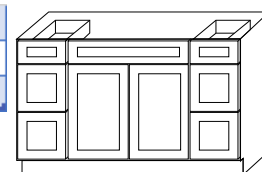

S4821/S60B12D

Vanities With Drawers S48/S60 Gold, Platinum and Titanium Lines

| Item# | Width | Height | Depth | Door | Drawer | Drawer Width | Bowl |
|-------------------|-------|---------|-------|------|--------|--------------|--------|
| S4821B12D-34-1/2" | 48" | 34-1/2" | 21" | 4 | 2 | 11-1/2" | Single |
| S6021B12D-34-1/2" | 60" | 34-1/2" | 21" | 4 | 2 | 11-1/2" | Single |

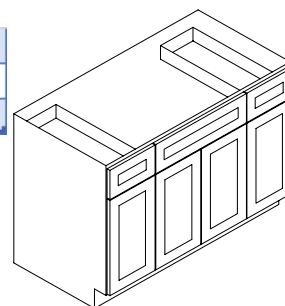

S4821/S60B12D

Vanities Without Drawers

| Item# | Width | Height | Depth | Door | Drawer | Bowl |
|----------------|-------|---------|-------|------|--------|--------|
| S2421B-30"H | 24" | 30" | 21" | 2 | 0 | Single |
| S2421B-34-1/2" | 24" | 34-1/2" | 21" | 2 | 0 | Single |
| S3021B-34-1/2" | 30" | 34-1/2" | 21" | 2 | 0 | Single |
| S3621B-34-1/2" | 36" | 34-1/2" | 21" | 2 | 0 | Single |

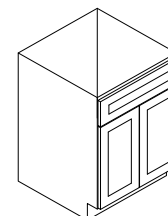

S24,S30,S36

Vanity Drawer Bases

| Item# | Width | Height | Depth | Door | Drawer |
|-----------------|-------|---------|-------|------|--------|
| SVB1221-34-1/2" | 12" | 34-1/2" | 21" | 0 | 3 |
| SVB1521-34-1/2" | 15" | 34-1/2" | 21" | 0 | 3 |
| SVB1821-34-1/2" | 18" | 34-1/2" | 21" | 0 | 3 |

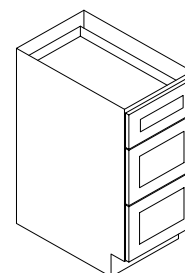

SVB

Desk Drawer (Makeup Sink)

| Item# | Width | Height | Depth |
|-------------|-------|--------|-------|
| SVDU3021-7" | 30" | 7" | 20" |

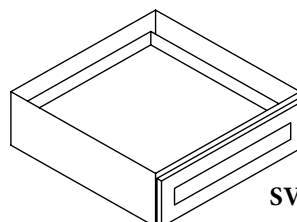

SVDU3021-7"

New Website Available January 2021

www.matrixcabinets.com

- Faster and more efficient
- 20/20 and Pro Kitchen upload capabilities
- Ability to store an unlimited number of drafts (quotes)
- Real time order tracking
- Checkout and pay online (credit card and check accepted)
- Mobile friendly

Easy Set Up for Current Dealers

- Go to www.matrixcabinets.com
- Click “Dealer Login”
- Click “Forgot Password”
- Enter email address that your account is registered with
 - If specific address is unknown contact Leasia@matrixcabinets.com
- Click “Reset Password”
- Link will be sent to your email address, follow link to reset password
- Start Shopping

Quick Notes

- New Orders should always start at the draft page
 - “Create New Draft”
 - This allows orders to be saved and copied for future use
- Quick Cart
 - Should only be used when needing a couple of items (maybe a piece of trim that was forgotten on a previous order)
- Refine By
 - Allows products to be sorted to better assist in searching
 - If Refine by doesn’t produce the wanted result, use the search feature on the top right of the page
- For all other questions, please contact your sales representative



Order Form (Silver 1)

Customer: _____

Date: _____

Ship To: _____

PO: _____

☐

Delivery

☐

Residential

☐

Lift Gate

☐

Assembly



Please check box to select style:

☐

K-CHERRY GLAZE (KC)

☐

K-CINNAMON GLAZE (KM)

☐

K-ESPRESSO (KE)

| QTY | | QTY | | QTY | | QTY | |
|-----|------------------------------|-----|----------------------------|-----|-----------------------------|-----|----------------------|
| | 30" Wall | | 42" Wall | | 18" Bridge | | Oven Cabinets |
| | W0930 | | W0942 | | W2418B | | OC3384B |
| | W1230 | | W1242 | | W3018B | | OC3390B |
| | W1530 | | W1542 | | W301824B | | OC3396B |
| | W1830 | | W1842 | | W3318B | | |
| | W2130 | | W2142 | | W331824B | | Wall Pantries |
| | W2430B | | W2442B | | W3618B | | WP1584 (KC, KM) |
| | W2730B | | W2742B | | W361824B | | WP1590 (KC, KM) |
| | W3030B | | W3042B | | | | WP1596 (KC, KM) |
| | W3330B | | W3342B | | 24" Bridge | | WP1884 |
| | W3630B | | W3642B | | W2424B | | WP1890 |
| | | | | | W3024B | | WP1896 |
| | 36" Wall | | 12" Bridge | | W302424B | | WP2484B |
| | W0936 | | W3012B | | W3324B | | WP2490B |
| | W1236 | | W3612B | | W3624B | | WP2496B |
| | W1536 | | W361224B | | W362424B | | |
| | W1836 | | | | | | Décor Legs |
| | W2136 | | 15" Bridge | | Wall Corner Cabinets | | TP3/WF34-1/2" |
| | W2436B | | W3015B | | WDC2430 | | LEG81 (KM) |
| | W2736B | | W301524B | | WDC2436 | | LEG82 (KM) |
| | W3036B | | W3315B | | WDC2442 | | LEG-SMALL51 (KM) |
| | W3336B | | W331524B | | | | LEG-SMALL52 (KC,KM) |
| | W3636B | | W3615B | | | | |
| | | | W361524B | | Angle Wall | | Valances |
| | Glass Doors (Mullion) | | | | AW30 (with door) | | VAS48 |
| | W3030BMGD (2pcs) | | Wall End Shelf | | AW36 (with door) | | VAD3612 |
| | W3036BMGD (2pcs) | | WES530 | | AW42 (with door) | | VAD4212 |
| | W3042BMGD (2pcs) | | WES536 | | | | VAD4812 |
| | WDC2430MGD | | WES542 | | Wine Rack | | |
| | WDC2436MGD | | | | W3018WR | | |
| | WDC2442MGD | | Microwave Oven Wall | | | | |
| | WDC2442MGD | | MW03018PM-12" | | | | |

Order Form (Silver 2)

Customer: _____

Date: _____

Ship To: _____

PO: _____

Please check box to select style:

☐

K-CHERRY GLAZE (KC)

☐

K-CINNAMON GLAZE (KM)

☐

K-ESPRESSO (KE)

| QTY | | QTY | | QTY | | QTY | |
|-----|-----------------------------|-----|-------------------------|-----|-----------------------|-----|--------------------------------|
| | Bases | | Blind Bases | | Fillers | | Corbels & Appliques |
| | B09 | | BBLC39/42-36"W DL | | WF3-3/4 | | DOA (KM) |
| | B12 | | BBLC39/42-36"W DR | | WF336-3/4 | | CORBEL54 |
| | B15 | | BBLC42/45-39"W DL | | WF342-3/4 | | CORBEL55 (KM) |
| | B18 | | BBLC42/45-39"W DR | | WF384-3/4 | | CORBEL56 (KM) |
| | B21 | | BBLC45/48-42"W DL | | WF396-3/4 | | CORBEL57 (KC,KM) |
| | B24B | | BBLC45/48-42"W DR | | WF6-3/4 | | CORBEL58 (KM) |
| | B27B | | | | WF642-3/4 | | CORBEL59 |
| | B30B | | Decorative Doors | | WF696-3/4 | | CORBEL60S (KC,KM) |
| | B33B | | EPW1230D | | BF3-3/4 | | CORBEL60L (KC, KM) |
| | B36B | | EPW1236D | | BF6-3/4 | | |
| | | | EPW1242D | | A30WF | | Vanities |
| | Drawer Bases | | EPB24D | | A36WF | | S3021DL-34-1/2" |
| | DB12(3) | | EPWP2484(2) (KC,KM) | | A42WF | | S3021DR-34-1/2" |
| | DB15(3) | | EPWP2490(2) (KC,KM) | | A3BF | | S3621DL-34-1/2" |
| | DB18(3) | | EPWP2496(2) (KC,KM) | | A6BF (KC,KM) | | S3621DR-34-1/2" |
| | DB21(3) | | | | | | S4821B12D-34-1/2" |
| | DB24(3) | | Panels | | Trims/Moldings | | S6021B12D-34-1/2" |
| | DB30(3) | | DWR33412 | | TK8 | | S2421B-30"H |
| | | | REP2484-3/4" | | BM4-1/2-5/8-96 | | S2421B-34-1/2" |
| | Sink Bases | | REP2496-3/4" | | SC1-3 | | S3021B-34-1/2" |
| | SB24B (KC, KM) | | REP2484(3)-3/4" | | SC4 | | S3621B-34-1/2" |
| | SB27B | | REP2496(3)-3/4" | | SC5 | | SVB1221-34-1/2" |
| | SB30B | | REP3096(3)-3/4" | | SC6 | | SVB1521-34-1/2" |
| | SB33B | | FBP483614(1)(KC,KM) | | SC8 | | SVB1821-34-1/2" |
| | SB36B | | FBP369614(1)(KC,KM) | | LRM8 | | |
| | SB60B | | FBP489614(1) | | TLRM8 (2-1/2") | | Trash Can Pull Out |
| | BDCF36 | | BP48341214 | | CM96 | | TCR21-2 |
| | BDCF36K-FL | | | | CM96-4 | | |
| | | | Roll Outs Trays | | CM96C-4 | | Sample Door (\$30) |
| | Base Corner Cabinets | | 15RT-DR | | | | Sample Bag (\$85) |
| | LS3309 | | 18RT-DR | | Drawer Glides | | Repair Kit (\$14) |
| | LS3612 | | 24RT-DR | | J20-09 (\$22) | | Stain/Spray Paint (\$26) |
| | LS3612S (EZR3612) | | 27RT-DR | | J20-15 (\$22) | | |
| | AB24 | | 30RT-DR | | J20-18 (\$22) | | |
| | | | 33RT-DR | | J20-21 (\$22) | | |
| | | | 36RT-DR | | J20-24 (\$22) | | |



Order Form (Gold Plus - K-White 1)

Customer: _____

Date: _____

Ship To: _____

PO: _____

☐ Delivery

☐ Residential

☐ Lift Gate

☐ Assembly



Please check box to select style:

☐ K-White (KW) Stocked in NJ

| QTY | | QTY | | QTY | | QTY | | QTY | |
|-----|-----------------|-----|-----------------------|-----|------------------------------|-----|--------------------------------|-----|--------------------------|
| | 30" Wall | | 12" Wall | | Wall Corner Cabinets | | Wine Rack | | Valances |
| | W0930 | | W3012B | | WDC2430 | | W3018WR | | VAS48 |
| | W1230 | | W3612B | | WDC2436 | | | | VAD3612 |
| | W1530 | | W361224B | | WDC2442 | | Microwave Oven Wall | | VAD4212 |
| | W1830 | | | | WDC273615 | | MWO3018PM-12 | | VAD4812 |
| | W2130 | | 15" Wall | | WDC274215 | | | | |
| | W2430B | | W2415B | | WSQ2430 | | Angle Wall | | Drawer Glides |
| | W2730B | | W3015B | | WSQ2436 | | AW30 | | J20-09 (\$22) |
| | W3030B | | W301524B | | WSQ2442 | | AW36 | | J20-15 (\$22) |
| | W3330B | | W3315B | | | | AW42 | | J20-18 (\$22) |
| | W3630B | | W331524B | | Glass Doors (Mullion) | | | | J20-21 (\$22) |
| | | | W3615B | | W1530MGD | | Crown Moldings | | J20-24 (\$22) |
| | 36" Wall | | W361524B | | W1830MGD | | CM96 | | |
| | W0936 | | | | W2430BMGD | | CM96-4 | | Sample Door (\$30) |
| | W1236 | | 18" Wall | | W3030BMGD | | CM96C-4 | | Sample Bag (\$85) |
| | W1536 | | W2418B | | WDC2430MGD | | CM96E-4 | | Repair Kit (\$14) |
| | W1836 | | W3018B | | W1536MGD | | CM96H-4 | | Stain/Spray Paint (\$26) |
| | W2136 | | W301824B | | W1836MGD | | CM96K-4 | | |
| | W2436B | | W3318B | | W2436BMGD | | | | |
| | W2736B | | W331824B | | W3036BMGD | | Décor Legs | | |
| | W3036B | | W3618B | | WDC2436MGD | | TP3/WF34-1/2" | | |
| | W3336B | | W361824B | | WDC273615MGD | | LEG75 B3x3 | | |
| | W3636B | | | | W1542MGD | | LEG81 | | |
| | | | 24" Wall | | W1842MGD | | LEG83 | | |
| | 42" Wall | | W2424B | | W2442BMGD | | | | |
| | W0942 | | W3024B | | W3042BMGD | | Corbels & Appliques | | |
| | W1242 | | W302424B | | WDC2442MGD | | DOA | | |
| | W1542 | | W3324B | | WDC274215MGD | | CORBEL56 | | |
| | W1842 | | W332424B | | | | CORBEL57 | | |
| | W2142 | | W3624B | | Wall Cubes | | CORBEL59 | | |
| | W2442B | | W362424B | | WC630 | | CORBEL60S | | |
| | W2742B | | | | WC636 | | CORBEL75S | | |
| | W3042B | | Wall End Shelf | | WC642 | | CORBEL75M | | |
| | W3342B | | WESS30 | | | | CORBEL75L | | |
| | W3642B | | WESS36 | | | | | | |
| | | | WESS42 | | | | | | |

Order Form (Gold Plus - K-White 2)

Customer: _____

Date: _____

Ship To: _____

PO: _____

Please check box to select style:

☐ **K-White (KM)**

| QTY | | QTY | | QTY | | QTY | | QTY | |
|-----|--------------|-----|----------------------|-----|--------------------|-----|------------|-----|-------------------|
| | Bases | | Base Corner Cabinets | | Decorative Doors | | Fillers | | Trims/Moldings |
| | B09 | | LS3309 | | EPW1230D | | WF3-3/4 | | TK8 |
| | B12 | | LS3612 | | EPW1236D | | WF336-3/4 | | BM4-1/2"-5/8" |
| | B15 | | LS3612 (EZR3612) | | EPW1242D | | WF342-3/4 | | SC1-3 (SM) |
| | B18 | | AB24 | | EPB24D | | WF384-3/4 | | SC4 (ICM) |
| | B21 | | | | | | WF396-3/4 | | SC5 (OCM) |
| | B24B | | Blind Bases | | Panels | | WF6-3/4 | | SC6 (SM) |
| | B27B | | BBLC39/42-36"W | | DWR33412 | | WF642-3/4 | | SC8 (BM) |
| | B30B | | BBLC42/45-39"W | | FBP483614(1) | | WF696-3/4 | | LRM8 |
| | B33B | | BBLC45/48-42"W | | FBP369614(1) | | BF3-3/4 | | TLRM8 |
| | B36B | | | | FBP489614(1) | | BF6-3/4 | | CM96 |
| | | | Base Transitional | | BP48341214 | | A30WF | | CM96-4 |
| | Drawer Bases | | BTC12L | | REP2484-3/4" | | A36WF | | CM96C-4 |
| | DB12(3) | | BTC12R | | REP2496-3/4" | | A42WF | | CM96E-4 |
| | DB15(3) | | | | REP2484(3)-3/4" | | A3BF | | CM96H-4 |
| | DB18(3) | | Tall Cabinets | | REP2496(3)-3/4" | | A6BF | | CM96K-4 |
| | DB21(3) | | WP1584 | | REP3096(3)-3/4" | | CLB334-1/2 | | |
| | DB24(3) | | WP1590 | | | | CLW330 | | Vanities |
| | DB30(3) | | WP1596 | | Roll Out Trays | | CLW336 | | S3021DL-34-1/2" |
| | DB36(3) | | WP1884 | | 15RT-DR | | CLW342 | | S3021DR-34-1/2" |
| | | | WP1890 | | 18RT-DR | | CLW396 | | S3621BDL-34-1/2" |
| | Sink Bases | | WP1896 | | 24RT-DR | | OLF330 | | S3621BDR-34-1/2" |
| | SB24 | | WP2484B | | 27RT-DR | | OLF336 | | S4821B12D-34-1/2" |
| | SB27B | | WP2490B | | 30RT-DR | | OLF342 | | S2421B-34-1/2" |
| | SB30B | | WP2496B | | 33RT-DR | | OLF630 | | S3021B-34-1/2" |
| | SB33B | | | | 36RT-DR | | OLF636 | | S3621B-34-1/2" |
| | SB36B | | Oven Cabinets | | | | OLF642 | | SVB1221-34-1/2" |
| | FSB30B | | OC3384B | | Trash Can Pull Out | | OLF384 | | SVB1521-34-1/2" |
| | FSB33B | | OC3390B | | TCR21-2 | | OLF390 | | SVDU3021-7" |
| | FSB36B | | OC3396B | | | | OLF396 | | |
| | BDCF36 | | | | | | | | |
| | BDCF36K-FL | | | | | | | | |



Order Form (Gold 1) Ice White Shaker and Pepper Shaker

Customer: _____

Date: _____

Ship To: _____

PO: _____

☐

Delivery

☐

Residential

☐

Lift Gate

☐

Assembly



Please check box to select style:

☐

Ice White Shaker (AW)

☐

Pepper Shaker (AP)

| QTY | | QTY | | QTY | | QTY | | QTY | |
|-----|-----------------|-----|-----------------------|-----|-----------------------------|-----|---------------------------------|-----|--------------------------------|
| | 30" Wall | | 12" Wall | | Wall Corner Cabinets | | Glass Doors (No Mullion) | | Corbels & Appliques |
| | W0930 | | W3012B | | WDC2430 | | W3012BGD (AW) | | DOA |
| | W1230 | | W3312B (AW) | | WDC2436 | | W1530GD | | CORBEL56 (AW) |
| | W1530 | | W3612B | | WDC2442 | | W1830GD | | CORBEL57 (AW) |
| | W1830 | | W361224B | | WDC273615 | | W2430BGD (AW) | | CORBEL58 (AP) |
| | W2130 | | | | WDC274215 | | W3030BGD | | CORBEL59 |
| | W2430B | | 15" Wall | | WSQ2430 | | W3630BGD | | CORBEL60S (AW) |
| | W2730B | | W2415B | | WSQ2436 | | WDC2430GD | | CORBEL75S (AW) |
| | W3030B | | W3015B | | WSQ2442 | | W1536GD | | CORBEL75M (AW) |
| | W3330B | | W301524B | | | | W1836GD | | CORBEL75L (AW) |
| | W3630B | | W3315B | | Wall End Shelf | | W2436BGD (AW) | | |
| | | | W331524B | | WES530 | | W3036BGD | | Décor Legs |
| | 36" Wall | | W3615B | | WES536 | | W3636BGD | | TP3/WF34-1/2" |
| | W0936 | | W361524B | | WES542 | | WDC2436GD | | LEG75 B3x3 (AW) |
| | W1236 | | | | | | WDC273615GD | | LEG81 |
| | W1536 | | 18" Wall | | Wall Cubes | | W1542GD | | LEG82 |
| | W1836 | | W2418B | | WC630 | | W1842GD | | LEG83 (AW) |
| | W2136 | | W3018B | | WC636 | | W2442BGD (AW) | | POLE75-B3 (AW) |
| | W2436B | | W301824B | | WC642 | | W3042BGD | | POLE75-W330 (AW) |
| | W2736B | | W3318B | | | | W3642BGD | | POLE75-W336 (AW) |
| | W3036B | | W331824B | | Wine Rack | | WDC2442GD | | POLE75-W342 (AW) |
| | W3336B | | W3618B | | W3018WR | | WDC274215GD | | POLE75-T384 (AW) |
| | W3636B | | W361824B | | | | | | POLE75-T390 (AW) |
| | | | | | Microwave Oven Wall | | Bridge Glass Door | | POLE75-T396 (AW) |
| | 42" Wall | | 24" Wall | | MWO3018PM-12 | | W3012BGD (AW) | | |
| | W0942 | | W2424B | | | | | | Sample Door (\$30) |
| | W1242 | | W3024B | | Angle Wall | | Decorative Doors | | Sample Bag (\$85) |
| | W1542 | | W302424B | | AW30 | | EPW1230D | | Repair Kit (\$14) |
| | W1842 | | W3324B | | AW36 | | EPW1236D | | Stain/Spray Paint (\$26) |
| | W2142 | | W332424B | | AW42 | | EPW1242D | | |
| | W2442B | | W3624B | | | | EPB24D | | |
| | W2742B | | W362424B | | Valances | | EPWP2484(2) | | Drawer Glides |
| | W3042B | | | | VAS48 | | EPWP2490(2) | | S50-09 (\$22) |
| | W3342B | | Wall Cabinet | | VAD3612 | | EPWP2496(2) | | S50-15 (\$22) |
| | W3642B | | With 2 Drawers | | VAD4212 | | | | S50-18 (\$22) |
| | | | W2D1848 (AW) | | VAD4812 | | Range Hood | | S50-21 (\$22) |
| | | | W2D1854 (AW) | | VAL48S | | AWH36 | | S50-24 (\$22) |
| | | | W2D1860 (AW) | | VAL54S | | | | |



Order Form (Gold 2) Ice White Shaker and Pepper Shaker

Customer: _____

Date: _____

Ship To: _____

PO: _____

Please check box to select style:

☐ Ice White Shaker (AW)

☐ Pepper Shaker (AP)

| QTY | | QTY | | QTY | | QTY | | QTY | |
|-----|---------------------|-----|-----------------------------|-----|---------------------------|-----|----------------|-----|-----------------------|
| | Bases | | Base Corner Cabinets | | Oven Cabinets | | Fillers | | Trims/Moldings |
| | B09 | | LS3309 | | OC3384B | | WF3-3/4 | | TK8 |
| | B12 | | LS3612 | | OC3390B | | WF336-3/4 | | BM4-1/2"-5/8" |
| | B15 | | LS3612S (EZR3612) | | OC3396B | | WF342-3/4 | | SC1-3 (SM) |
| | B18 | | AB24 | | OM3384B (AW) | | WF384-3/4 | | SC4 (ICM) |
| | B21 | | | | OM3390B (AW) | | WF396-3/4 | | SC5 (OCM) |
| | B24B | | Blind Bases | | OM3396B (AW) | | WF6-3/4 | | SC6 (SM) (AW) |
| | B27B | | BBLC39/42-36"W DL | | | | WF642-3/4 | | SC8 (BM) (AW) |
| | B30B | | BBLC39/42-36"W DR | | Roll Out Trays | | WF696-3/4 | | LRM8 |
| | B33B | | BBLC42/45-39"W DL | | 15RT-DR | | BF3-3/4 | | TLRM8 |
| | B36B | | BBLC42/45-39"W DR | | 18RT-DR | | BF6-3/4 | | CM96 |
| | | | BBLC45/48-42"W DL | | 24RT-DR | | A30WF | | CM96-4 |
| | Drawer Bases | | BBLC45/48-42"W DR | | 27RT-DR | | A36WF | | CM96C-4 (AW) |
| | DB12(3) | | | | 30RT-DR | | A42WF | | CM96E-4 |
| | DB15(3) | | | | 33RT-DR | | A3BF | | CM96H-4 |
| | DB18(3) | | Base Spice Pull Out | | 36RT-DR | | A6BF | | CM96K-4 |
| | DB21(3) | | BFP09 | | | | CLB334-1/2 | | |
| | DB24(3) | | | | Trash Can Pull Out | | CLW330 (AW) | | Vanities |
| | DB30(3) | | Microwave Base | | TCR21-2 | | CLW336 (AW) | | S3021DL-34-1/2" |
| | DB36(3) | | B30MW/(30"W) | | | | CLW342 (AW) | | S3021DR-34-1/2" |
| | | | | | Panels | | CLW396 (AW) | | S3621BDL-34-1/2" |
| | Sink Bases | | Base Transitional | | DWR33412 | | OLF330 (AW) | | S3621BDR-34-1/2" |
| | SB24B | | BTC12L | | FBP483614(1) | | OLF336 (AW) | | S4821B12D-34-1/2" |
| | SB27B | | BTC12R | | FBP369614(1) | | OLF342 (AW) | | S6021B12D-34-1/2" |
| | SB30B | | | | FBP489614(1) | | OLF630 (AW) | | S2421B-34-1/2" |
| | SB33B | | Tall Cabinets | | BP48341214 | | OLF636 (AW) | | S3021B-34-1/2" |
| | SB36B | | WP1584 | | REP2484-3/4" | | OLF642 (AW) | | S3621B-34-1/2" |
| | SB42B (AW) | | WP1590 | | REP2496-3/4" | | OLF384 (AW) | | SVB1221-34-1/2" |
| | FSB30B (AW) | | WP1596 | | REP2484(3)-3/4" | | OLF390 (AW) | | SVB1521-34-1/2" |
| | FSB33B (AW) | | WP1884 | | REP2496(3)-3/4" | | OLF396 (AW) | | SVB1821-34-1/2" |
| | FSB36B | | WP1890 | | REP3096(3)-3/4" | | | | SVDU3021-7" |
| | BDCF36 | | WP1896 | | | | | | |
| | BDCF36K-FL | | WP2484B | | | | | | |
| | | | WP2490B | | | | | | |
| | | | WP2496B | | | | | | |



Order Form (Platinum 1)

Customer: _____

Date: _____

Ship To: _____

PO: _____

☐ Delivery

☐ Residential

☐ Lift Gate

☐ Assembly



Please check box to select style:

☐ Lait Grey (AB)

☐ Signature Pearl (SL)

☐ Gramercy White (GW)

☐ Greystone Shaker (AG)

☐ Sienna Rope (MR)

☐ Uptown White (TW)

☐ Townsquare Grey (TS)

| QTY | | QTY | | QTY | | QTY | | QTY | |
|-----|--------------------|-----|----------------------|-----|---------------------------------|-----|------------------------------|-----|------------------------------------|
| | 30" Wall | | 15" Wall | | Wall Corner Cabinets | | Glass Doors (Mullion) | | Wall End Shelf |
| | W0930 | | W2415B | | WDC2430 | | (GW, MR, SL, TS, TW) | | WES530 |
| | W1230 | | W3015B | | WDC2436 | | W1530MGD | | WES536 |
| | W1530 | | W301524B | | WDC2442 | | W1830MGD | | WES542 |
| | W1830 | | W3315B | | WDC273615 | | W2430BMGD (GW,SL,TS,TW) | | |
| | W2130 | | W331524B (Not in MR) | | WDC274215 | | W3030BMGD | | Corbels & Appliques |
| | W2430B | | W3615B | | WSQ2430 (Not in MR) | | W3630BMGD (GW, MR, SL, TS) | | DOA (GW,MR,SL,TW) |
| | W2730B | | W361524B | | WSQ2436 (Not in MR) | | WDC2430MGD | | CORBEL54 (MR) |
| | W3030B | | | | WSQ2442 (Not in MR) | | W1536MGD | | CORBEL55 (MR) |
| | W3330B | | 18" Wall | | | | W1836MGD | | CORBEL56 |
| | W3630B | | W2418B | | Wall Cabinet | | W2436BMGD (GW,SL,TS,TW) | | CORBEL57 |
| | | | W3018B | | With 2 Drawers | | W3036BMGD | | CORBEL58 (MR) |
| | 36" Wall | | W301824B | | W2D1848 (Not in MR) | | W3636BMGD (GW,MR,SL,TS) | | CORBEL59 (Not in SL) |
| | W0936 | | W3318B | | W2D1854 (Not in MR) | | WDC2436MGD | | CORBEL60S |
| | W1236 | | W331824B (Not in MR) | | W2D1860 (Not in MR) | | WDC273615MGD | | CORBEL60L (MR,SL) |
| | W1536 | | W3618B | | | | W1542MGD | | CORBEL75S (Not available in MR,SL) |
| | W1836 | | W361824B | | Glass Doors (No Mullion) | | W1842MGD | | CORBEL75M (Not available in MR,SL) |
| | W2136 | | | | (AB, AG,TS,TW) | | W2442BMGD (GW,SL,TS,TW) | | CORBEL75L (Not available in MR,SL) |
| | W2436B | | 24" Wall | | W1530GD | | W3042BMGD | | |
| | W2736B | | W2424B | | W1830GD | | W3642BMGD (GW,MR,SL,TS) | | Décor Legs |
| | W3036B | | W3024B | | W2430BGD (AG) | | WDC2442MGD | | TP3/WF34-1/2"1 (GW,MR,SL,TW) |
| | W3336B | | W302424B | | W3030BGD | | WDC274215MGD | | LEG75 B3x32 (AB,AG,GW,TS,TW) |
| | W3636B | | W3324B | | W3630BGD | | | | LEG81 (GW,MR,SL,TW) |
| | | | W332424B (Not in MR) | | WDC2430GD | | Decorative Doors | | LEG82 (MR) |
| | 42" Wall | | W3624B | | W1536GD | | EPW1230D | | LEG83 (GW,SL,TW) |
| | W0942 | | W362424B | | W1836GD | | EPW1236D | | LEG-SMALL51 (MR) |
| | W1242 | | | | W2436BGD (AG) | | EPW1242D | | LEG-SMALL52 (MR) |
| | W1542 | | Angle Wall | | W3036BGD | | EPB24D | | POLE75-B3 (AB,AG,GW,TS,TW) |
| | W1842 | | AW30 | | W3636BGD | | EPWP2484(2) | | POLE75-W330 (AB,AG,GW,TS,TW) |
| | W2142 | | AW36 | | WDC2436GD | | EPWP2490(2) | | POLE75-W336 (AB,AG,GW,TS,TW) |
| | W2442B | | AW42 | | WDC273615GD | | EPWP2496(2) | | POLE75-W342 (AB,AG,GW,TS,TW) |
| | W2742B | | | | W1542GD | | | | POLE75-T384 (AB,AG,GW,TS,TW) |
| | W3042B | | Wine Rack | | W1842GD | | Valances | | POLE75-T390 (AB,AG,GW,TS,TW) |
| | W3342B | | W3018WR | | W2442BGD (AG) | | VAS48 (MR,SL) | | POLE75-T396 (AB,AG,GW,TS,TW) |
| | W3642B | | | | W3042BGD | | VAD3612 (GW,MR,SL) | | |
| | | | Wall Cubes | | W3642BGD | | VAD4212 (GW,MR,SL) | | Décor Legs (SL Only) |
| | 12" Wall | | WC630 | | WDC2442GD | | VAD4812 (GW,MR,SL) | | LEG28 B3x3 |
| | W3012B | | WC636 | | WDC274215GD | | VAL48B (GW,SL,TW) | | POLE28-B3 |
| | W3312B (Not in MR) | | WC642 | | | | VAL54B (GW,SL,TW) | | POLE28-W330 |
| | W3612B | | | | Bridge Glass Door | | VAL48S (AB,AG,TS) | | POLE28-W336 |
| | W361224B | | Range Hoods | | W3012BGD (AB,AG,TS,TW) | | VAL54S (AB,AG,TS) | | POLE28-W342 |
| | | | AWH36 (Not in MR) | | | | | | POLE28-T384 |
| | | | CWH36 (Not in MR) | | Microwave Oven Wall | | | | POLE28-T390 |
| | | | | | MWO3018PM-12 | | | | POLE28-T396 |



Order Form (Platinum 2)

Customer: _____

Date: _____

Ship To: _____

PO: _____

Please check box to select style:

☐ Lait Grey (AB) ☐ Signature Pearl (SL) ☐ Gramercy White (GW) ☐ Greystone Shaker (AG)

☐ Sienna Rope (MR) ☐ Uptown White (TW) ☐ Townsquare Grey (TS)

| QTY | | QTY | | QTY | | QTY | | QTY | |
|-----|--------------------|-----|--------------------------|-----|--------------------------|-----|------------------------|-----|-------------------------------------|
| | Base Cabinets | | Base Corner Cabinets | | Oven Cabinets | | Fillers | | Trims/Moldings |
| | B09 | | LS3309 | | OC3384B | | WF3-3/4 | | TK8 |
| | B12 | | LS3612 | | OC3390B | | WF336-3/4 | | BM4-1/2"-5/8" |
| | B15 | | LS3612S (EZR3612) | | OC3396B | | WF342-3/4 | | SC1-3 (SM) |
| | B18 | | AB24 | | OM3384B (Not in MR) | | WF384-3/4 | | SC4 (ICM) |
| | B21 | | | | OM3390B (Not in MR) | | WF396-3/4 | | SC5 (OCM) |
| | B24B | | Blind Bases | | OM3396B (Not in MR) | | WF6-3/4 | | SC6 (SM) (Not in MR) |
| | B27B | | BBLC39/42-36"W DL | | | | WF642-3/4 | | SC8 (BM) (Not in MR) |
| | B30B | | BBLC39/42-36"W DR | | Roll Out Trays | | WF696-3/4 | | LRM8 |
| | B33B | | BBLC42/45-39"W DL | | 15RT-DR | | BF3-3/4 | | TLRM8 |
| | B36B | | BBLC42/45-39"W DR | | 18RT-DR | | BF6-3/4 | | CM96 |
| | | | BBLC45/48-42"W DL | | 24RT-DR | | A30WF (GW,MR,SL,TW) | | CM96-4 (AB,GW,MR,SL,TW) |
| | Drawer Bases | | BBLC45/48-42"W DR | | 27RT-DR | | A36WF (GW,MR,SL,TW) | | CM96B-4 (SL) |
| | DB12(3) | | | | 30RT-DR | | A42WF (GW,MR,SL,TW) | | CM96C-4 (GW,MR,SL,TW) |
| | DB15(3) | | Base Spice Pull Out | | 33RT-DR | | A3BF (GW,MR,SL,TW) | | CM96E-4 (GW,TW) |
| | DB18(3) | | BFP09 | | 36RT-DR | | A6BF (GW,MR,SL,TW) | | CM96H-4 (AB,AG,GW,TS,TW) |
| | DB21(3) | | | | | | CLB334-1/2 (Not in MR) | | CM96K-4 (AB,AG,GW,TS,TW) |
| | DB24(3) | | Microwave Base | | Trash Can Pull Out | | CLW330 (Not in MR) | | |
| | DB30(3) | | B30MW/(30"W) (Not in MR) | | TCR21-2 | | CLW336 (Not in MR) | | Trimable Pilaster (SL Only) |
| | DB36(3) | | | | | | CLW342 (Not in MR) | | CFC96 |
| | | | Base Transitional | | Panels | | CLW396 (Not in MR) | | |
| | Sink Bases | | BTC12L (Not in MR) | | DWR33412 | | OLF330 (Not in MR) | | Vanities |
| | SB24B | | BTC12R (Not in MR) | | FBP483614(1) | | OLF336 (Not in MR) | | S3021DL-34-1/2" |
| | SB27B | | | | FBP369614(1) | | OLF342 (Not in MR) | | S3021DR-34-1/2" |
| | SB30B | | Tall Cabinets | | FBP489614(1) | | OLF630 (Not in MR) | | S3621BDL-34-1/2" |
| | SB33B | | WP1584 (Not in MR) | | BP48341214 | | OLF636 (Not in MR) | | S3621BDR-34-1/2" |
| | SB36B | | WP1590 (Not in MR) | | REP2484-3/4" | | OLF642 (Not in MR) | | S4821B12D-34-1/2" (Not in MR) |
| | SB42B (Not in MR) | | WP1596 (Not in MR) | | REP2496-3/4" | | OLF384 (Not in MR) | | S6021B12D-34-1/2" (Not in GW,MR,TW) |
| | FSB30B (Not in MR) | | WP1884 | | REP2484(3)-3/4" | | OLF390 (Not in MR) | | S2421B-34-1/2" |
| | FSB33B (Not in MR) | | WP1890 | | REP2496(3)-3/4" | | OLF396 (Not in MR) | | S3021B-34-1/2" |
| | FSB36B (Not in MR) | | WP1896 | | REP3096(3)-3/4" | | | | S3621B-34-1/2" |
| | BDCF36 | | WP2484B | | | | Drawer Glides | | SVB1221-34-1/2" |
| | BDCF36K-FL | | WP2490B | | Sample Door (\$30) | | S50-09 (\$22) | | SVB1521-34-1/2" |
| | | | WP2496B | | Sample Bag (\$85) | | S50-15 (\$22) | | SVB1821-34-1/2" (Not in MR,TW) |
| | | | | | Repair Kit (\$14) | | S50-18 (\$22) | | SVDU3021-7" |
| | | | Lattice Doors (GW,SLTW) | | Stain/Spray Paint (\$26) | | S50-21 (\$22) | | |
| | | | SB30B-ND-SP | | | | S50-24 (\$22) | | |
| | | | SB33B-ND-SP | | | | | | |
| | | | SB36B-ND-SP | | | | | | |



Order Form (Titanium 1)

Customer: _____

Date: _____

Ship To: _____

PO: _____

☐

Delivery

☐

Residential

☐

Lift Gate

☐

Assembly



Please check box to select style:

☐

Nova Light Grey Shaker (AN)

☐

Midtown Grey (TG)

☐

Townplace Crema (TQ)

| QTY | | QTY | | QTY | | QTY | | QTY | |
|-----|-----------------|-----|----------------------------|-----|------------------------------|-----|---------------------------------|-----|--------------------------------|
| | 30" Wall | | 15" Wall | | Wall Corner Cabinets | | Glass Doors (No Mullion) | | Corbels & Appliques |
| | W0930 | | W2415B | | WDC2430 | | W1530GD | | CORBEL59 |
| | W1230 | | W3015B | | WDC2436 | | W1830GD | | CORBEL60S |
| | W1530 | | W301524B | | WDC2442 | | W2430BGD (AN) | | CORBEL75S |
| | W1830 | | W3315B | | WDC273615 | | W3030BGD | | CORBEL75M |
| | W2130 | | W331524B | | WDC274215 | | W3630BGD | | CORBEL75L |
| | W2430B | | W3615B | | WSQ2430 | | WDC2430GD | | |
| | W2730B | | W361524B | | WSQ2436 | | W1536GD | | Valances |
| | W3030B | | | | WSQ2442 | | W1836GD | | VAL48B (TG,TQ) |
| | W3330B | | 18" Wall | | | | W2436BGD (AN) | | VAL54B (TG,TQ) |
| | W3630B | | W2418B | | Wall Cabinet | | W3036BGD | | VAL48S (AN) |
| | | | W3018B | | With 2 Drawers | | W3636BGD | | VAL54S (AN) |
| | 36" Wall | | W301824B | | W2D1848 | | WDC2436GD | | |
| | W0936 | | W3318B | | W2D1854 | | WDC273615GD | | Décor Legs |
| | W1236 | | W331824B | | W2D1860 | | W1542GD | | LEG28 B3x3 (TQ) |
| | W1536 | | W3618B | | | | W1842GD | | LEG75 B3x3 |
| | W1836 | | W361824B | | Wall Cubes | | W2442BGD (AN) | | POLE28-B3 (TQ) |
| | W2136 | | | | WC630 | | W3042BGD | | POLE28-W330 (TQ) |
| | W2436B | | 24" Wall | | WC636 | | W3642BGD | | POLE28-W336 (TQ) |
| | W2736B | | W2424B | | WC642 | | WDC2442GD | | POLE28-W342 (TG,TQ) |
| | W3036B | | W3024B | | | | WDC274215GD | | POLE75-B3 |
| | W3336B | | W302424B | | Glass Doors (Mullion) | | | | POLE75-W330 |
| | W3636B | | W3324B | | W1530MGD | | Bridge Glass Door | | POLE75-W336 |
| | | | W332424B | | W1830MGD | | W3012BGD (AN, TQ) | | POLE75-W342 |
| | 42" Wall | | W3624B | | W2430BMGD (TG,TQ) | | | | POLE75-T384 |
| | W0942 | | W362424B | | W3030BMGD | | Decorative Doors | | POLE75-T390 |
| | W1242 | | | | W3630BMGD (AN,TG) | | EPW1230D | | POLE75-T396 |
| | W1542 | | Angle Wall | | WDC2430MGD | | EPW1236D | | |
| | W1842 | | AW30 | | W1536MGD | | EPW1242D | | |
| | W2142 | | AW36 | | W1836MGD | | EPB24D | | |
| | W2442B | | AW42 | | W2436BMGD (TG,TQ) | | EPWP2484(2) | | |
| | W2742B | | | | W3036BMGD | | EPWP2490(2) | | |
| | W3042B | | Wine Rack | | W3636BMGD (AN,TQ) | | EPWP2496(2) | | |
| | W3342B | | W3018WR | | WDC2436MGD | | | | |
| | W3642B | | | | WDC273615MGD | | | | |
| | | | Microwave Oven Wall | | W1542MGD | | Range Hoods | | |
| | 12" Wall | | MWO3018PM-12 | | W1842MGD | | AWH36 | | |
| | W3012B | | | | W2442BMGD (TG,TQ) | | CWH36 | | |
| | W3312B | | Wall End Shelf | | W3042BMGD | | | | |
| | W3612B | | WES530 | | W3642BMGD (AN,TQ) | | | | |
| | W361224B | | WES536 | | WDC2442MGD | | | | |
| | | | WES542 | | WDC274215MGD | | | | |



Order Form (Titanium 2)

Customer: _____

Date: _____

Ship To: _____

PO: _____

Please check box to select style:

☐

Nova Light Grey Shaker (AN)

☐

Midtown Grey (TG)

☐

Townplace Crema (TQ)

| QTY | | QTY | | QTY | | QTY | | QTY | |
|-----|----------------------|-----|-----------------------------|-----|--------------------------|-----|----------------------|-----|--------------------------|
| | Base Cabinets | | Base Corner Cabinets | | Oven Cabinets | | Fillers | | Trims/Moldings |
| | B09 | | LS3309 | | OC3384B | | WF3-3/4 | | TK8 |
| | B12 | | LS3612 | | OC3390B | | WF336-3/4 | | BM4-1/2"-5/8" |
| | B15 | | LS3612S (EZR3612) | | OC3396B | | WF342-3/4 | | SC1-3 (SM) |
| | B18 | | AB24 | | OM3384B | | WF384-3/4 | | SC4 (ICM) |
| | B21 | | | | OM3390B | | WF396-3/4 | | SC5 (OCM) |
| | B24B | | Blind Bases | | OM3396B | | WF6-3/4 | | SC6 (SM) (AW) |
| | B27B | | BBLC39/42-36"W DL | | | | WF642-3/4 | | SC8 (BM) (AW) |
| | B30B | | BBLC39/42-36"W DR | | Roll Out Trays | | WF696-3/4 | | LRM8 |
| | B33B | | BBLC42/45-39"W DL | | 15RT-DR | | BF3-3/4 | | TLRM8 |
| | B36B | | BBLC42/45-39"W DR | | 18RT-DR | | BF6-3/4 | | CM96 |
| | | | BBLC45/48-42"W DL | | 24RT-DR | | CLB334-1/2 | | CM96-4 (TQ) |
| | Drawer Bases | | BBLC45/48-42"W DR | | 27RT-DR | | CLW330 | | CM96H-4 |
| | DB12(3) | | | | 30RT-DR | | CLW336 | | CM96K-4 (AN,TG) |
| | DB15(3) | | Base Spice Pull Out | | 33RT-DR | | CLW342 | | |
| | DB18(3) | | BFP09 | | 36RT-DR | | CLW396 | | Vanities |
| | DB21(3) | | | | | | OLF330 | | S3021DL-34-1/2" |
| | DB24(3) | | Microwave Base | | Base Transitional | | OLF336 | | S3021DR-34-1/2" |
| | DB30(3) | | B30MW/(30"W) | | BTC12L | | OLF342 | | S3621BDL-34-1/2" |
| | DB36(3) | | | | BTC12R | | OLF630 | | S3621BDR-34-1/2" |
| | | | Trash Can Pull Out | | | | OLF636 | | S4821B12D-34-1/2" |
| | Sink Bases | | TCR21-2 | | Panels | | OLF642 | | S2421B-34-1/2" |
| | SB24B | | | | DWR33412 | | OLF384 | | S3021B-34-1/2" |
| | SB27B | | Tall Cabinets | | FBP483614(1) | | OLF390 | | S3621B-34-1/2" |
| | SB30B | | WP1584 | | FBP369614(1) | | OLF396 | | SVB1221-34-1/2" |
| | SB33B | | WP1590 | | FBP489614(1) | | | | SVB1521-34-1/2" |
| | SB36B | | WP1596 | | BP48341214 | | Drawer Glides | | SVB1821-34-1/2" (TQ) |
| | SB42B | | WP1884 | | REP2484-3/4" | | S50-09 (\$22) | | SVDU3021-7" |
| | FSB30B | | WP1890 | | REP2496-3/4" | | S50-15 (\$22) | | |
| | FSB33B | | WP1896 | | REP2484(3)-3/4" | | S50-18 (\$22) | | Sample Door (\$30) |
| | FSB36B | | WP2484B | | REP2496(3)-3/4" | | S50-21 (\$22) | | Sample Bag (\$85) |
| | BDCF36 | | WP2490B | | REP3096(3)-3/4" | | S50-24 (\$22) | | Repair Kit (\$14) |
| | BDCF36K-FL | | WP2496B | | | | | | Stain/Spray Paint (\$26) |

WARRANTY FORM

Warranty Email: warranty@matrixcabinets.com

Fax (912) 366-0122

Please fill out this form in full. All fields are required and will not be processed unless this form is filled out in its entirety. Fax form to (912) 366-0122 or email to warranty@matrixcabinets.com

☐

RETURN

☐

REPLACEMENT

☐

MISSING ITEM

Company Name _____ Date _____

Phone Number _____ Email Address _____

Matrix Cabinets Invoice# (required) _____ Date of Shipment _____

If available, please provide PO# on cabinet box (K/D only) _____

Item(s)/Part(s) for return/replacement. Please specify SKU(s) and part (door, drawer header, glides, etc)

REASON FOR RETURN (required)

☐

Wrong item or quantity ordered

☐

Other (Please specify) _____

REASON FOR REPLACEMENT (required)

Ship replacement to _____

Return only

Please note that returns are only accepted K/D, in good condition, and in original packaging. Assembled cabinets are not accepted for return. Returns are accepted up to 60 days after shipment date. All returns are subject to inspection and a 25% restocking fee. Returns are accepted for credit only to dealer account. Dealer is responsible for return freight. Credit must be used within 6 months of issue.

Replacement only

Please note that items damaged due to shipping can only be claimed up to 7 days after shipment date. This includes and is not limited to shipping damages, dents or scratches. Replacements will not be issued for any damaged items that are altered or installed (i.e. handles) unless it is an issue under factory warranty. Replacement items ship via ground carrier. Expedited replacement items cannot be accommodated. All damaged items must be submitted at one time. Otherwise, additional charges may occur. Some replacement parts are subject to availability, and may differ from those originally supplied. Please see warranty page and catalogue for more information.

Please send photographs of item(s) claimed for replacement to warranty@matrixcabinets.com Photographs must provide evidence of reason for replacement. If photographs are not received within 30 days of claim, Matrix Cabinets reserves the right to charge dealer for replacement items unless arrangements are made to return claimed items.

I, the undersigned, hereby declare the above information to be true and correct to the best of my knowledge.

Form Prepared By (Print Name) _____ Title _____

Signature _____

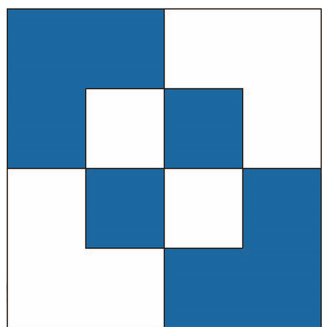

MATRIX CABINETS

Fine Kitchen & Bath Cabinetry



Forevermark
cabinetry™



Winter 2021 Dealer Catalog



Now Offering
Cabinet Assembly

WWW.MATRIXCABINETS.COM