

TURTLE KRAWL 5k

Saturday, September 10, 2016

7:30 AM - Nance Park - Indialantic, FL

All proceeds benefit

Sea Turtle
Preservation
Society



BREVARD COUNTY, FLORIDA

AMENITIES

- ✓ Beautiful technical shirts featuring original artwork by local artist "Nemo" - **guaranteed for the first 2800 registrants**
- ✓ Turtle-shaped medals for age group winners 5 places deep
- ✓ Free breakfast and massages after the race
- ✓ Free Kids Runs: 1/4, 1/2 and 1 mile distances plus a finish line sprint with prizes for all participants
- ✓ Electronic race timing (net times) and course management provided by *Running Zone*

TIME TABLE

- 6:00 AM - Packet pickup begins in Nance Park
- 7:15 AM - Packet pickup ends
- 7:28 AM - National Anthem
- 7:30 AM - Turtle Krawl 5k start for all runners, joggers and non-competitive walkers
- 7:35 AM - Competitive Walkers start
- 8:45 AM* - FREE Kids Runs (ages 12 and under)
- 9:00 AM* - Awards Ceremony



*Estimated Times

Race packets can be picked up prior to race day at Running Zone:
Tuesday, 9/6 through Friday, 9/9 from 10:00 AM - 6:30 PM

REGISTRATION FEES

Adults.....	\$33	Register Online before 9/8 for a \$5 discount!
SCR/Gecko Club Members.....	\$30	
Students (Grade 12 and Under)....	\$25	
Procrastinators (9/9-9/10).....	\$35	

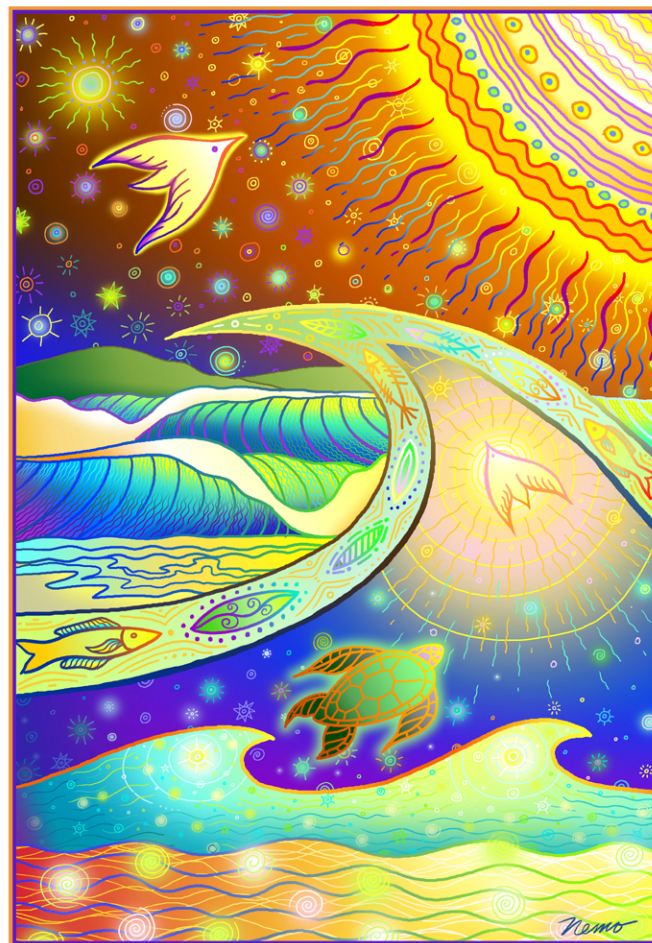

For more Information or to Register Online, visit:

TurtleKrawl.com



2016 TURTLE KRAWL - Official Entry Form

Mail or hand deliver completed entry form with registration fee to:
Running Zone, 3696 N. Wickham Road, Melbourne, FL 32935

Make checks payable to:
Sea Turtle Preservation Society

Name _____

Address _____ City _____ State _____ Zip _____

Phone (daytime) _____ Email _____

Sex _____ Male _____ Female _____

Date of Birth ____/____/____ Age on Race Day _____

Shirt Size **Youth:** __M__ **Men's/Unisex:** __XS__ __S__ __M__ __L__ __XL__ __XXL__ **Women's Fitted:** __WXS__ __WS__ __WM__ __WL__ __WXL__

Team Name (Optional) _____ (minimum of five team members and must be coed)

_____ Register me as a Competitive Walker, per USATF Race Walking Rules. I agree to walk the entire race and understand that I will be scored separately from runners and non-competitive walkers. I will be eligible for the Top 10 Overall Competitive Walker awards ONLY and NOT the standard Age Group Awards.

INCOMPLETE OR UNSIGNED ENTRY FORMS WILL NOT BE ACCEPTED

ALL TURTLE KRAWL 5K RUN/WALK ("EVENT") PARTICIPANTS ARE REQUIRED TO, AND HEREBY DO ASSUME ALL RISK OF PARTICIPATION IN THE EVENT BY SIGNING THIS GENERAL AGREEMENT:

In consideration of my entry into the Event being accepted, I intend to be legally bound, and do hereby for myself, my heirs, and executors, waive all rights and claims for damages which may hereafter accrue to me against the sponsors, officials, volunteers and supporters of this race and any representatives, successors, or assigns for any and all damages or injuries which may be sustained and suffered by me in consideration of my association with an entry or participation in the Event. If I should suffer injury or illness, I authorize the officials of the race to use their discretion to have me transported to a medical facility, and I take full financial and legal responsibility for this action. I attest and verify that I am physically fit and have my physician's permission to participate in this race. I acknowledge that the entry fee paid is non-refundable and non-transferable and agree that Event organizers, in their sole discretion, may delay or cancel the Event if they believe the conditions on race day are unsafe. In the event the Event is delayed or canceled for any reason, including but not limited to acts of God or the elements or any other cause beyond the control of Event organizers, there shall be no refund of the entry fee or any other costs incurred in connection with the Event. I hereby grant full permission to any and all of the foregoing to use any photographs, videotapes, or any other record of this Event for any purpose of the Event whatsoever.

I HAVE READ AND UNDERSTAND THE ABOVE RELEASE AND UNDERSTAND THAT MY PARTICIPATION IN THIS EVENT PRESENTS A RISK OF PHYSICAL INJURY; KNOWING THIS, I AM ENTERING THIS EVENT AT MY OWN RISK.

SIGNATURE (SIGNATURE OF PARENT OR GUARDIAN FOR THOSE UNDER 18)

_____/_____/_____
DATE